

AURELL'S 44" SUBDIVISION

OF

PART OF NE 1/4 OF SEC. 30, T.19.S., R.3.W., 6TH P.M.

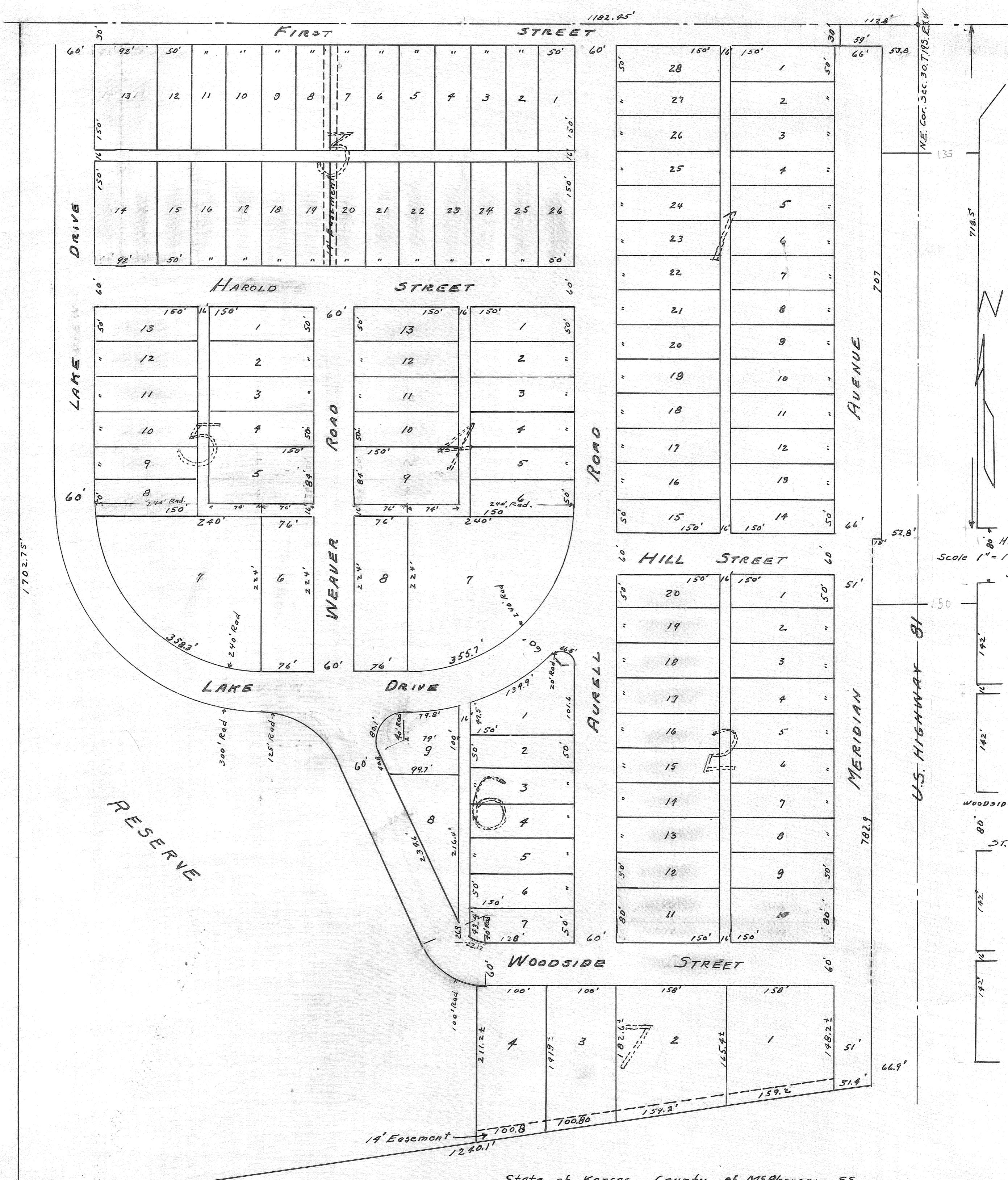

KNOW ALL MEN BY THESE PRESENTS, That Harold F. Aurell and Madge L. Aurell, his wife, owners and proprietors of the lands hereinafter described, have caused said lands to be surveyed and platted under the name of Aurell's Subdivision of part of the Northeast Quarter of Section 30, Township 19, South, Range 3, West in McPherson County, Kansas, and have caused the same to be subdivided into blocks, lots, streets, alleys and easements as shown on the accompanying plat to the public use.

DESCRIPTION. Part of the Northeast Quarter (NE 1/4) of Section Thirty (30), Township Nineteen (19) South, Range Three (3) West of the 6th P.M., more particularly described as follows, to-wit: Beginning at a point 112.8 feet west of the northeast corner of Section 30, Township 19, South, Range 3, West of the 6th P.M., thence west on the north line of said Section 30 a distance of 1182.45 feet, thence south 1702.75 feet to the north line of the Atchison Topeka and Santa Fe Railway Right of way, thence easterly along the north line of said railway right of way a distance of 1240.1 feet to a point 66.9 feet west of the east line of said Section 30, thence north 782.9 feet, thence east 15 feet to a point 73.7 feet south and 52.8 feet west of said northeast corner of said Section 30, thence north 707 feet to a point 53.8 feet west of the east line of said Section 30, thence west 59 feet, thence north 30 feet to the place of beginning. Dated this 3rd day of January, 1951.

State of Kansas, County of McPherson, ss.
BE IT REMEMBERED, That on this 3rd day of January, 1951 before me, a Notary Public, in and for said State and County, came Harold F. Aurell and Madge L. Aurell, his wife to me know to be the identical persons who executed the above and foregoing instrument, and who duly acknowledge the execution of the same.
IN WITNESS WHEREOF, I have hereunto set my official signature and affixed my notarial seal the day and first above written.
My Commission Expires _____
Notary Public
BE IT KNOWN, That the accompanying plat was submitted to and approved by the McPherson City Planning Commission on this the 3rd day of January 1951

State of Kansas, County of McPherson, ss.
I, G.D. Johnson do hereby certify that on the 9th day of November, 1950, I made a survey of the above described premises, that I was on that date licensed by the State of Kansas to practice the profession of Civil Engineer, and that the accompanying plat is a true exhibit of said survey and plat of subdivision.
Subscribed and sworn to before this 13th day of January, 1951.

My Commission expires: _____
Notary Public
BE IT KNOWN, That the accompanying plat was submitted to the Zoning Board of McPherson County, Kansas, that said Board is satisfied that dedicatory to the accompanying plat will comply with the regulations of said board relating to minimum standards and requirements for the paving of streets or public way dedicated for public use in such plat and that the Zoning Board of McPherson County Kansas has approved said plat.
Dated this the 10th day of January, 1951.

State of Kansas, County of McPherson, ss.
I, Lynn Peterson, the duly elected, qualified and now acting County Clerk of McPherson County, Kansas, do hereby certify that the Zoning Board of McPherson County, Kansas, recommend approval of the accompanying plat to the Board of County Commissioners of McPherson County, Kansas, and that said Board of Commissioners, adopted said recommendation, approved said plat and incorporated said approval in their minutes on the 12th day of January, 1951, all of which is on file in my office.
IN WITNESS WHEREOF, I have subscribed my name and affixed the Seal of Said County this 13th day of January, 1951.

State of Kansas, County of McPherson, ss.
BE IT KNOWN, That the accompanying plat has been submitted to me and that the same is hereby approved this 12th day of January, 1951.

BE IT KNOWN, That the accompanying plat has been submitted to and approved by the Board of City Commissioners of the City of McPherson Kansas.
Dated this the 8th day of January, 1951.

M.B. Aurell Chairman

Attest

James Bergesen Mayor
Cliff Hubble City Clerk