

# BACON'S ADDITION

## to MARQUETTE

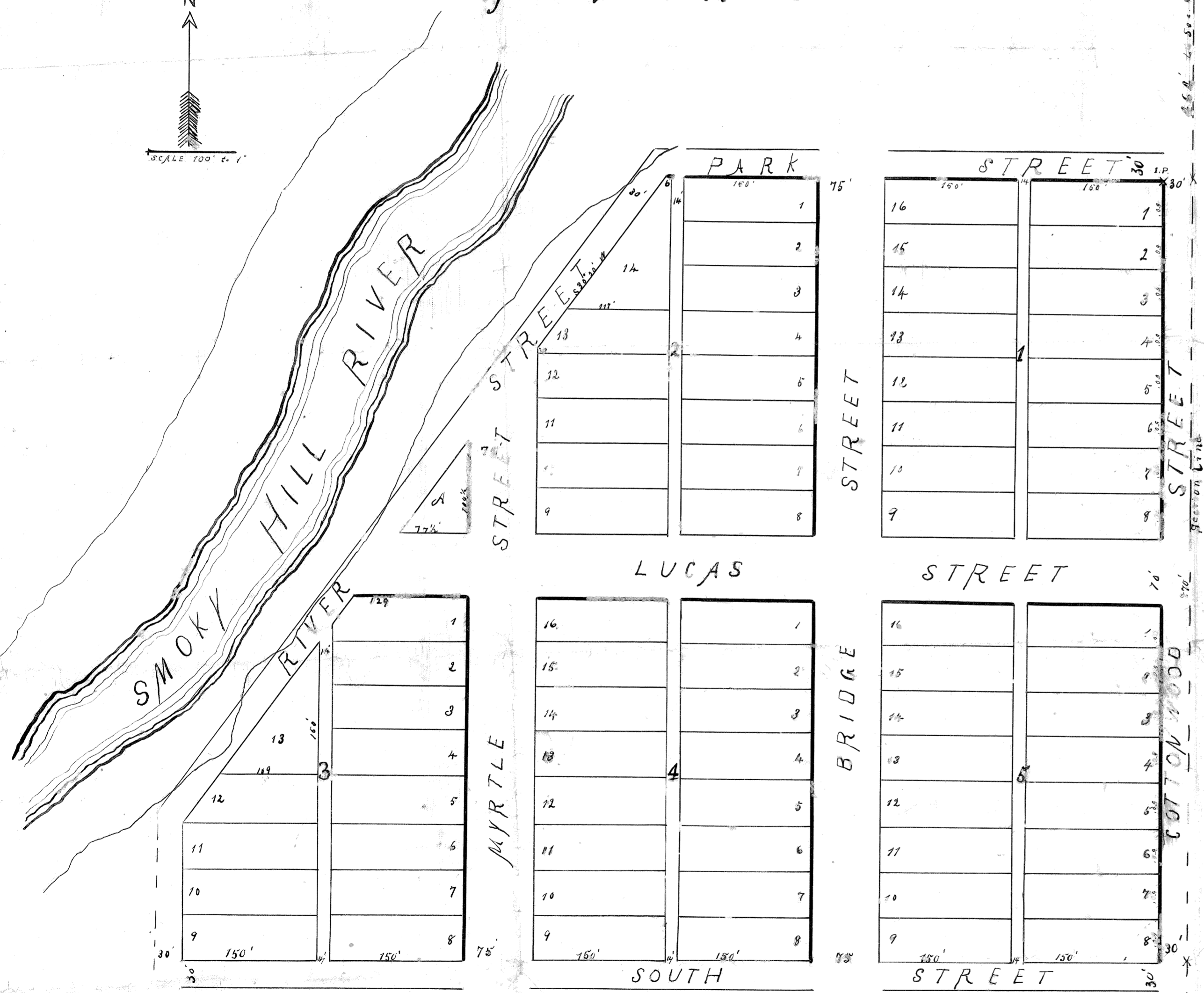
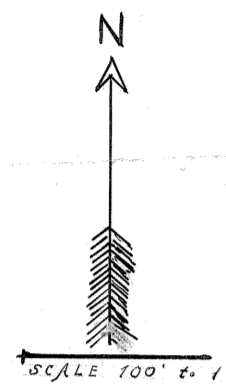

Bacon's Addition to Marquette is located on the East Half of the North East Quarter of Section Twenty Six (26) Town Seventeen (17) Range Five (5) West of 6th P. M. The initial point is at the North East corner of Block One (1) and is Four hundred and Sixty Four (464) feet South of the corner to Secs 23, 24, 25 & 26 and Thirty (30) feet West of the section line between Secs 25 & 26 and is divided into Blocks, Lots, Streets and Alleys as shown by this Plat. All lots are 50 X 150 feet unless fractional and otherwise marked.

I hereby certify that the foregoing Plat and Note of Bacon's Addition to Marquette conform strictly to the survey made by me on the 2nd. day of July A.D. 1886

A. Bass  
Surveyor

Know all men by these presents that I Ellen E. Bacon am the present owner of the land on which Bacon's Addition to Marquette is laid out as shown by the foregoing Plat and Note and that the disposition of the same is in accordance with my designs and instruction. Witness my hand this 22<sup>nd</sup> day of July 1886

Ellen E. Bacon

State of Kansas } ss  
Kearney County }

Be it remembered that on the 22<sup>nd</sup> day of July 1886 before me the undersigned a Notary Public within and for the County and State aforesaid personally appeared Ellen E. Bacon who is known to be the person who executed the foregoing instrument of writing and he duly acknowledged the same to be his voluntary act and deed. In testimony whereof I have hereunto subscribed my name and affixed my Notarial Seal the day and year last above written.

J. Prudley  
Notary Public Kearney County Kansas.

Commission expires May 15<sup>th</sup> 1890

10<sup>th</sup> Aug.  
1886 11  
Plats  
Bacon's Addition