

BECKER SUBDIVISION

PART OF S 1/2, NW 1/4 OF SEC 26, T 21 S., R. 2 W., 6TH P.M.

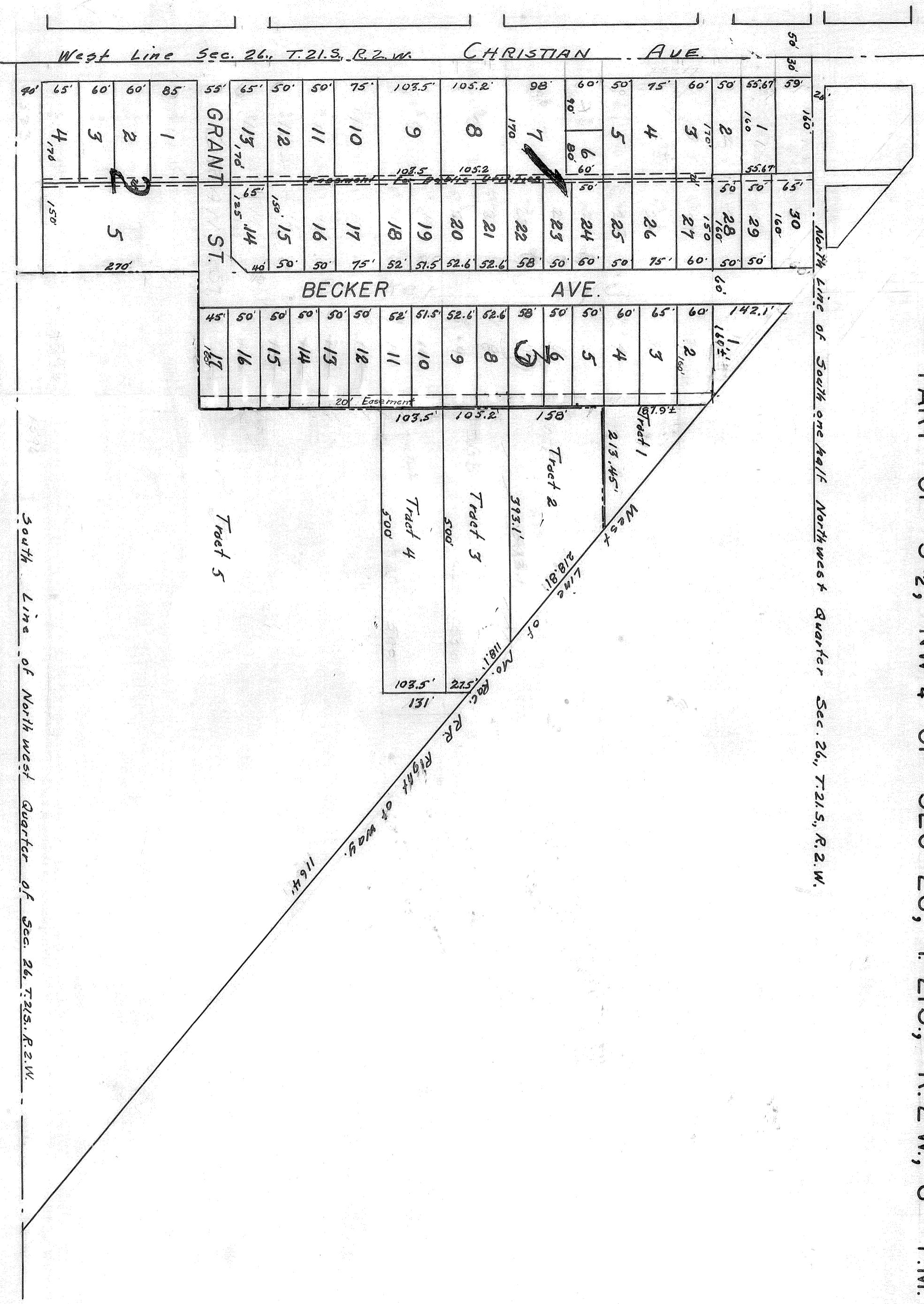

State of Kansas, County of McPherson, SS,
 I, G. D. Johnson, County Engineer of McPherson County, Kansas, do hereby certify that I have surveyed and subdivided into lots, blocks, tracts and streets the following described property located in the South one half of the Northwest Quarter of Section 26, Township 21, South, Range 2, West of the 6th Principal Meridian and described as follows:
 Beginning at the Southwest Corner of said Northwest Quarter, thence North 9117 feet, thence east 120 feet along the north 60 feet thence west 120 feet thence north along the west line of said Sec. 26, 2906.3 feet; Thence east 190 feet thence north 59 ft. to north line of south one-half Northwest Quarter of said Sec. 26, thence east to the west line of Missouri Pacific Railway Right of Way, thence southeasterly along said west line of said Railway right of way to the south line of said Northwest Quarter of said Sec. 26, thence west to the place of beginning.
 I also certify that accompanying Plat is a true and correct exhibit of said survey and Subdivision

G. D. Johnson
 Approved by the Governing Body of the City of Moundridge, Kansas
 Mayor *Howard G. T. Mayor*
 Attest *George V. Dineen* City Clerk
 Approved by City Attorney *George R. Schwaberg* City Attorney

Know All Men by These Presents, That we, Amos T. Becker and Amelia Becker Edwin Reusser and Susanna I. Reusser Gustaf C. Pjesky and Emilia Pjesky Clara R. Goering, Single, Minnie J. Ritzeloff, widow, John E. Goering and Anna R. Goering by John E. Goering, her Attorney in fact are the owners of the several tracts included in the tract described in the engineers certificate either separately or as tenants in common, that we are the same parties who have caused the same to be subdivided in accordance with the accompanying Plat of Becker Subdivision this being our willful act and deed and in accordance with our instructions. The lots, blocks and tracts are to be of dimensions shown. The Alley and tracts are to be of dimensions given and dedicated to the use of the public and easements twenty (20) feet wide for public utilities as shown.
 Dated this 22nd day April 1949

Amos T. Becker
Amelia Becker
John E. Goering
John E. Goering Attorney in fact for Amos T. Becker
Clara R. Goering
Edwin Reusser
Susanna I. Reusser
Howard G. T. Mayor
George V. Dineen
 State of Kansas, County of McPherson, SS,
 Be it Remembered, that on this the 22nd day of April 1949 before me a Notary Public of and for County and State aforesaid came Amos T. Becker and Amelia Becker, his wife, Edwin Reusser and Susanna I. Reusser, his wife, Gustaf C. Pjesky and Emilia Pjesky, his wife, Clara R. Goering, Single, Minnie J. Ritzeloff, a widow, John E. Goering and Anna R. Goering, his wife by John E. Goering, her Attorney-in-fact.

Who are personally known to me to be the same persons who executed the above instrument of writing and such persons duly acknowledge the execution of the same in Testimony Whereof, I have hereunto set my hand and affixed my Notarial Seal the day and year above written.
John E. Goering
 Notary Public
 Commission expires April 18-1952.