

BELGARD'S SUB-DIVISION  
OF  
BLOCK 3 FOUR'S FIRST ADDITION  
TO THE  
CITY OF MCPHERSON KANSAS

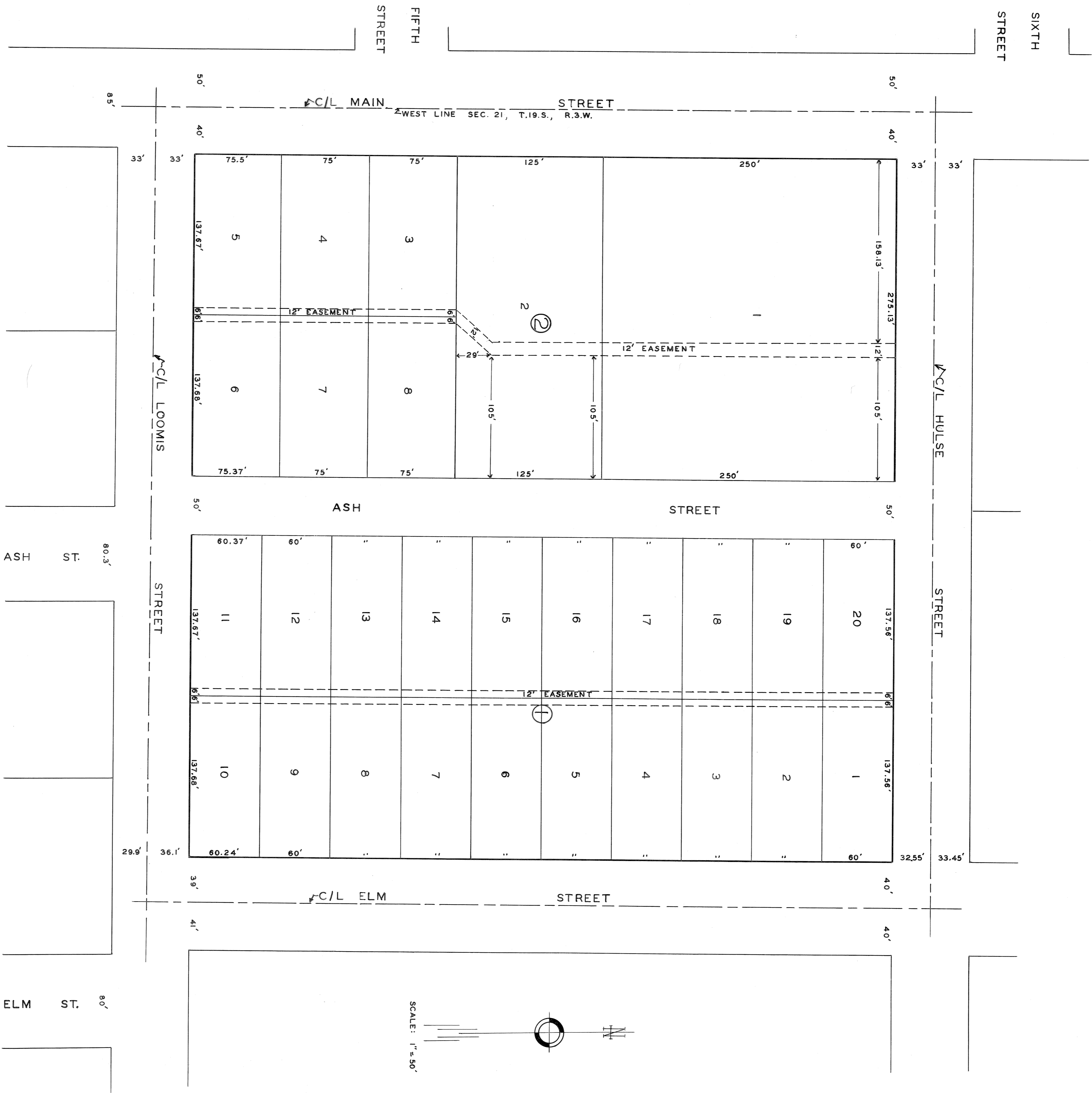

**DEDICATION:**  
KNOW ALL MEN BY THESE PRESENTS THAT WE THE UNDERSIGNED, FRED BELGARD AND MAMIE E. BELGARD, HIS WIFE ARE THE OWNERS OF THE PROPERTY DESCRIBED IN THE ABOVE ENGINEERS CERTIFICATE AND THAT THE SAME HAS BEEN SURVEYED AND PLATTED ACCORDING TO OUR INSTRUCTIONS. THE LOTS ARE TO BE OF DIMENSIONS AS SHOWN, STREETS AND EASEMENTS OF DIMENSIONS SHOWN ARE DEDICATED TO THE USE OF THE PUBLIC.

*Fred Belgard*  
*Mamie E. Belgard*

STATE OF KANSAS: } S S  
COUNTY OF MCPHERSON }  
BE IT REMEMBERED THAT ON THIS 14th DAY OF NOVEMBER 1950, BEFORE ME CAME FRED BELGARD AND MAMIE E. BELGARD, WHO ARE PERSONALLY KNOWN TO ME TO BE THE SAME PERSONS WHO EXECUTED THIS INSTRUMENT OF WRITING AND SUCH PERSONS DULY ACKNOWLEDGED THE EXECUTION OF THE SAME.  
IN TESTIMONY WHEREOF, I HAVE SET MY HAND AND AFFIXED MY SEAL THE DAY AND YEAR LAST ABOVE WRITTEN.  
NOTARY PUBLIC  
MY COMMISSION EXPIRES Jan 12, 1951

*William M. Brown*  
NOTARY PUBLIC

STATE OF KANSAS } S S  
COUNTY OF MCPHERSON }  
BE IT KNOWN THAT THE ABOVE PLAT HAS BEEN SUBMITTED TO ME AND THAT SAME IS HEREBY APPROVED THIS 13th DAY OF NOVEMBER 1950.  
CITY ATTORNEY  
CHAIRMAN PLANNING COMMISSION

**DESCRIPTION:**  
A PART OF THE WEST HALF OF THE SOUTHWEST QUARTER (W 1/2 S.W. 1/4) OF SECTION TWENTY - ONE (21), TOWNSHIP NINETEEN (19) SOUTH, RANGE THREE (3) WEST OF THE SIXTH PRINCIPAL MERIDIAN DESCRIBED AS FOLLOWS:  
BEGINNING AT A POINT 1299.4' FEET SOUTH OF THE NORTHWEST CORNER OF SAID QUARTER SECTION, THENCE EAST ALONG THE CENTER LINE OF LOOMIS STREET TO THE CENTER OF ELM STREET; THENCE NORTH ALONG THE CENTER LINE OF ELM STREET TO THE CENTER OF HULSE STREET; THENCE THE CENTER LINE OF HULSE STREET TO THE CENTER OF MAIN STREET; IT BEING THE WEST LINE OF SAID QUARTER SECTION; THENCE SOUTH ALONG THE CENTER LINE OF MAIN STREET TO THE POINT OF BEGINNING, SAID PROPERTY THAT WHICH WAS FORMERLY BLOCK 3 OF FOUR'S FIRST ADDITION TO THE CITY OF MCPHERSON, KANS. IT BEING NOW SUB-DIVIDED INTO LOTS AND STREETS OF DIMENSIONS SHOWN ON THE ACCOMPANYING PLAT.  
I, WALTER S. SMITH, A REGISTERED CIVIL ENGINEER OF THE STATE OF KANSAS, HEREBY CERTIFY THAT I SURVEYED THE ABOVE DESCRIBED PROPERTY ON OCTOBER 20, 1950, AND THAT THE ACCOMPANYING PLAT IS A TRUE EXHIBIT OF SAID SURVEY.

*Walter S. Smith*  
REGISTERED CIVIL ENGINEER

STATE OF KANSAS } S S  
COUNTY OF MCPHERSON }  
I, OLIVE OAKLEY, CITY CLERK OF THE CITY OF MCPHERSON, KANSAS, HEREBY CERTIFY THAT THE ABOVE PLAT WAS APPROVED BY THE CITY PLANNING COMMISSION AND WAS BY SAID PLANNING COMMISSION SUBMITTED TO THE BOARD OF CITY COMMISSIONERS OF SAID CITY, ON THE 13th DAY OF NOVEMBER, 1950, AND WAS BY SAID BOARD OF CITY COMMISSIONERS APPROVED, ALL AS SHOWN BY THE RECORDS AND FILES IN MY OFFICE.  
IN WITNESS WHEREOF, I HAVE SUBSCRIBED MY NAME AND AFFIXED THE SEAL OF SAID CITY THIS 13th DAY OF NOVEMBER, 1950.

*Olive Oakley*  
CITY CLERK

