

Bowker's Addition to McPherson
 Scale 1 inch to 150 ft. Lots are 50 by 144 ft. Alleys 12 ft wide

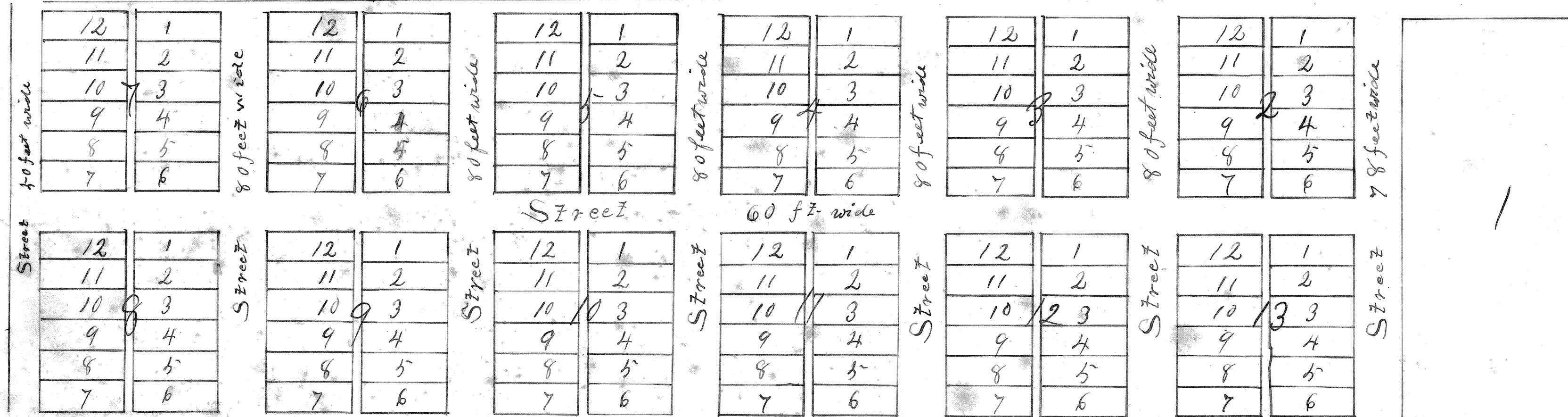

Block 1 is 300 by 60 feet. Blocks 2 to 13 are each 300 by 300 feet.

Bowker's Addition to McPherson is bounded as follows, to wit: Beginning at North West corner of Section 33, Township 19, Range 3 west; thence South, producing the center line of Main Street in the City of McPherson, 672 feet; thence East 2628 feet; thence North 690 feet to the quarter section corner; thence South, 79°37' west, along the section line to place of beginning. Containing 4.1 acres and 7 hundredths of an acre. Surveyed by Joshua Leonard 9th April 1880.

Now be it known, That Willis L. Bowker is the lawful owner of the land above described, to wit: Bowker's Addition to McPherson; and that he has this day set apart the same for the purpose of a town site according to the survey, of which the above is a true plat. In Witness Whereof. The said Willis L. Bowker has hereunto subscribed his name and executed this instrument, this 13th day of April A. D. 1880.

Willis L. Bowker

State of Kansas, McPherson County, ss. Before me, Joshua Leonard, a Notary Public in and for the County aforesaid, this day came Willis L. Bowker who is known to me to be the same person who signed the foregoing instrument, and he duly acknowledged the execution of the same. Witness my hand and Official Seal this 13th day of April 1880.

Joshua Leonard, Notary Public



State of Kansas }
 County of McPherson } ss.
 A true copy as filed
 April 14th 1880 - 1 P.M.

James B. Darrall
 Register of Deeds