

DARRAH and WILSON'S

ADDITION

TO M^cPERSON

66
165
92.3

Field Notes.

Darrah and Wilson's addition to M^cPherson is situated on the South West Quarter of the South West Quarter of Section Twenty One (21) Town Nineteen (19) of Range Three West of the 6th P.M. described as follows.

Beginning at the corner common to Sections 20, 21, 28 & 29 East on Section line 132.475 feet to the 1/4 Section corner, thence North on 1/4 Section line 12.9975 feet to the South line of Fort's addition, thence West along the South line of said addition 132.475 feet to the Section line between Sections 20 and 21, thence South along said line 128.775 ft to place of beginning, and is divided into Blocks, Lots and Streets, as shown in the annexed plat.

All Lots are 50 feet wide except lot 4 in Blk. 9.
Ash Street and Elm Street connect with the streets bearing the same name in M^cPherson.
The corners of each Block are marked by red cedar stakes.

Arvine Cass
Surveyor.

Know all men by these presents, That I Jas. B. Darrah and the present owner of the land on which Darrah and Wilson's addition to M^cPherson is laid out as shown by the foregoing plat and Field Notes and I hereby certify that the disposition of said land is in accordance with my designs and instruction
James B. Darrah.

State of Kansas }
McPherson County } ss On this Twentieth day of May A.D. 1884 before me a Notary Public in and for said county and State came James B. Darrah who is known to me to be the person who signed the foregoing instrument of writing and he duly acknowledged the execution of the same.

In witness whereof I have hereunto set my hand and official seal the day and year above written.

Amos E. Wilson
Comm. expires April 9th 1889. Notary Public.

State of Kansas }
McPherson County } ss Filed May 20th A.D. 1884 at 10³⁰
A. No. *P. C. Williams*
Register of Deeds.

9-11-84
Encroachment
Easement
Vol. 111 235
Pg 75

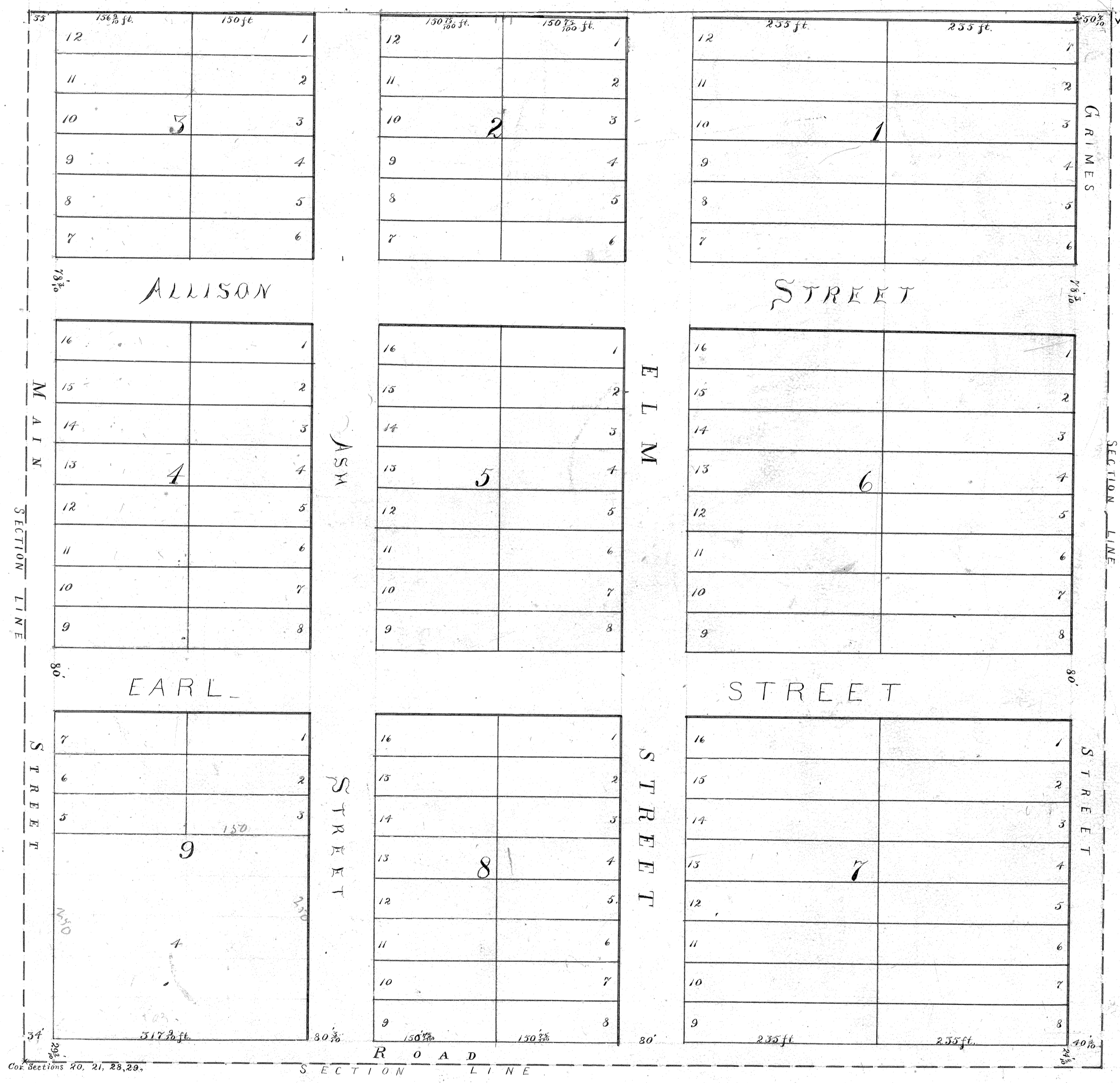

For dedication for alleyway on Block 6
see Misc 102 Page 3510