

DELMORE TO THE CITY OF McPHERSON KS. ADDITION

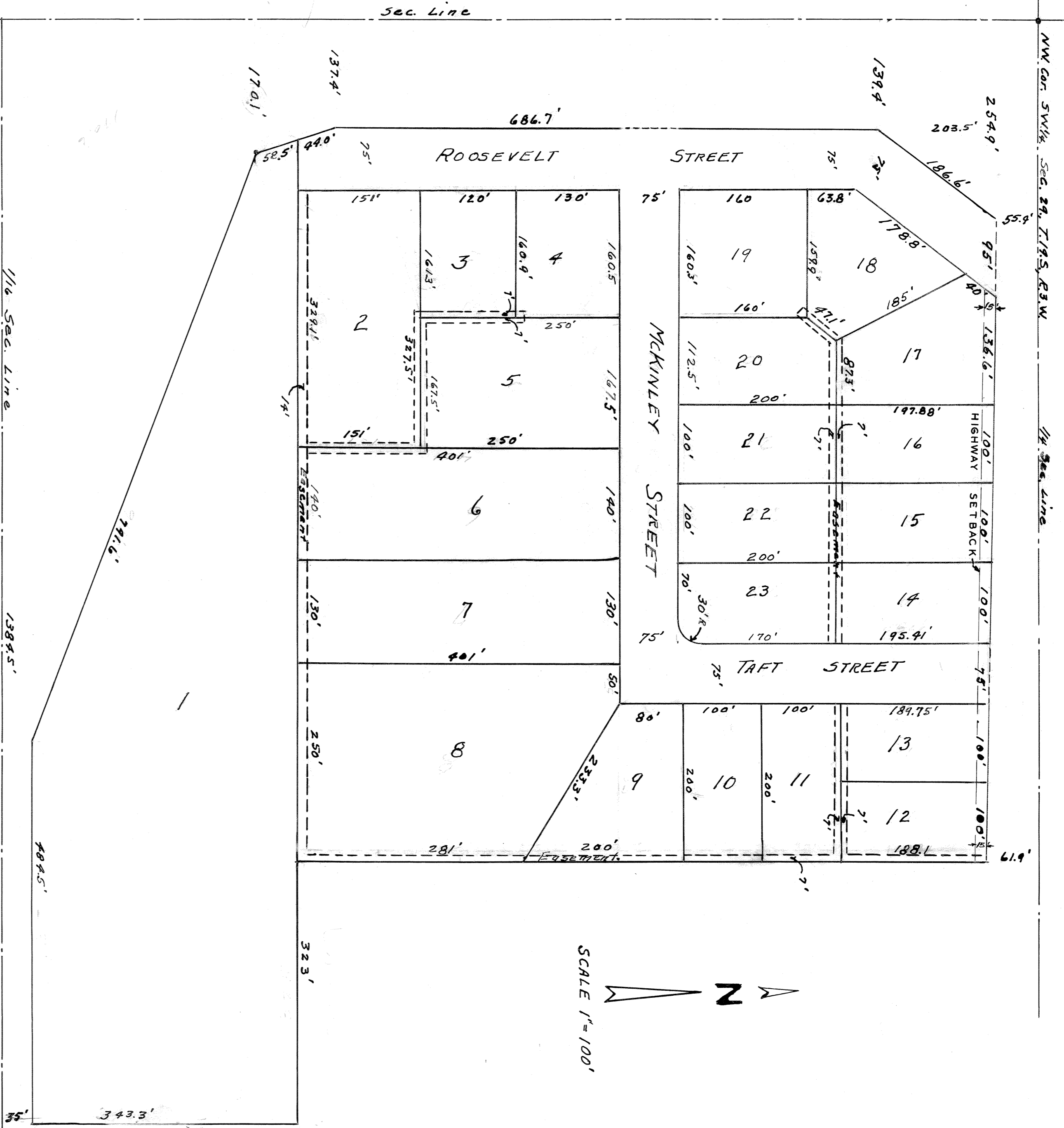

KNOW ALL MEN BY THESE PRESENTS, That RW Bremyer and Myrme E. Bremyer, his wife, Gary E. Rurell and Peter Rurell her husband, Mary E. Brandon and Will Brandon, her husband, and Frank H. Bremyer and Myrtle E. Bremyer, his wife, owners and proprietors of the lands hereinafter described, and their respective spouses, have caused said lands to be surveyed and plattd under the name of Delmore Addition to the City of McPherson, Kansas, and have caused the same to be subdivided into blocks and lots, streets, quarters, drives and public ways as shown on the accompanying plat and dedicated to public use. *

Description.
Part of the South west 1/4 of Section Twenty nine (29), Township Nineteen (19) South, Range Three (3) West of the 6th, P.M., more particularly described as follows, to-wit: Beginning at a point two hundred fifty four and nine tenths (254.9) feet east and fifty five and four tenths (55.4) feet south of the northwest corner of the Southwest Quarter of Section Twenty nine (29), Township Nineteen (19) South, Range Three (3) West of the 6th, P.M., thence east Eight Hundred Six and Six tenths (806.6) feet to a point, thence east Eight Hundred Six and Six tenths (806.6) feet to a point, thence south West Quarter (SW 1/4) of said Section Twenty nine (29), thence south Eight Hundred Sixty Nine and one tenth (869.1) feet parallel to the west line of said section twenty nine (29), thence east three hundred twenty three (323) feet, thence south three hundred thirty three (333) feet to the south line of the north one half (N 1/2) of said South west Quarter (SW 1/4) of said Section Twenty nine (29) and One thousand three hundred Eighty Four and five tenths (1384.5) feet east of west line of said Section Twenty nine (29), thence west four hundred Eighty Four and five tenths (484.5) feet parallel to the south line of North One Half (N 1/2) of said North West Quarter (SW 1/4) of said Section Twenty nine (29), thence North Westerly Seven Hundred Ninety One and six tenths (791.6) feet to a point, One hundred Seventy Nine (29), thence North westerly One Hundred Two and five tenths (102.5) feet to a point, One hundred Thirty Seven and four tenths (137.4) feet east of west line of said Section Twenty nine (29), thence north Six Hundred Eighty Six and seven tenths (686.7) feet to a point, One Hundred Thirty Nine and four tenths (139.4) feet east of west line of Section Twenty nine (29) and Four tenths (39.4) feet east of west line of Section Twenty nine (29) north line of said South west Quarter (SW 1/4) of said Section Twenty Nine (29), thence northwesterly One Hundred Eighty Six and six tenths (186.6) feet to the place of beginning.

Dated this 10th day of March 1950

* There is shown on the plat in broken lines the utility lines over for said plat and there is reserved over and across each of said lots an easement as so indicated for utility purposes.

[Signatures of RW Bremyer, Myrme E. Bremyer, Gary E. Rurell, Peter Rurell, Mary E. Brandon, Will Brandon, Frank H. Bremyer, and Myrtle E. Bremyer]

STATE OF KANSAS
COUNTY OF McPHERSON SS.
BE IT REMEMBERED, That on this 10th day of April 1950 before me, a Notary Public, in and for said county and state, came RW Bremyer and Myrme E. Bremyer, his wife, and Gary E. Rurell and Peter Rurell, her husband, to me knowing to be the identical persons who executed the above and foregoing instrument, and who duly acknowledged the execution of the same.
IN WITNESS WHEREOF, I have hereunto set my official signature and affixed my notarial seal the day and year first above written.

Commission Expires: Feb. 11, 1952 Notary Public
[Signature]

STATE OF ILLINOIS
COUNTY OF COOK SS.
BE IT REMEMBERED, That on this 11th day of May 1950 before me, a Notary Public in and for said county and state, came Frank H. Bremyer and Myrtle E. Bremyer, his wife, to me personally known to be the identical persons who executed the above and foregoing instrument, and who duly acknowledged the execution of the same.
IN WITNESS WHEREOF, I have hereunto set my official signature and affixed my notarial seal the day and year first above written.

Commission Expires: Aug. 22nd 1952 Notary Public
[Signature]

STATE OF KANSAS
COUNTY OF McPHERSON SS.
My Commission expires: 1st 1950
STATE OF KANSAS
COUNTY OF McPHERSON SS.
BE IT REMEMBERED, That the attached plat has been submitted to me and that it is hereby approved this 10th day of March 1950
[Signature]
Notary Public

STATE OF KANSAS
COUNTY OF McPHERSON SS.
I, Olive Dantley, the duly appointed, qualified and now acting Clerk of the City of McPherson, Kansas, do hereby certify that the Planning Commission of the City of McPherson, Kansas, recommended approval of the accompanying plat to the Board of Commissioners of the City of McPherson, Kansas, and that said Board adopted said recommendation, approved said plat, and incorporated said approval in their minutes on the 11th day of April 1950 at which time it is on file in my office.
IN WITNESS WHEREOF, I have subscribed my name and affixed the seal of said City this 14th day of July 1950

[Signature]
Clerk of the City of McPherson, Kansas

