

FISHER ADDITION TO THE CITY OF CANTON, MCPHERSON COUNTY, KANSAS

(A REPLAT OF A PORTION OF FAIRVIEW, AN ADDITION
TO THE CITY OF CANTON, MCPHERSON COUNTY, KANSAS)

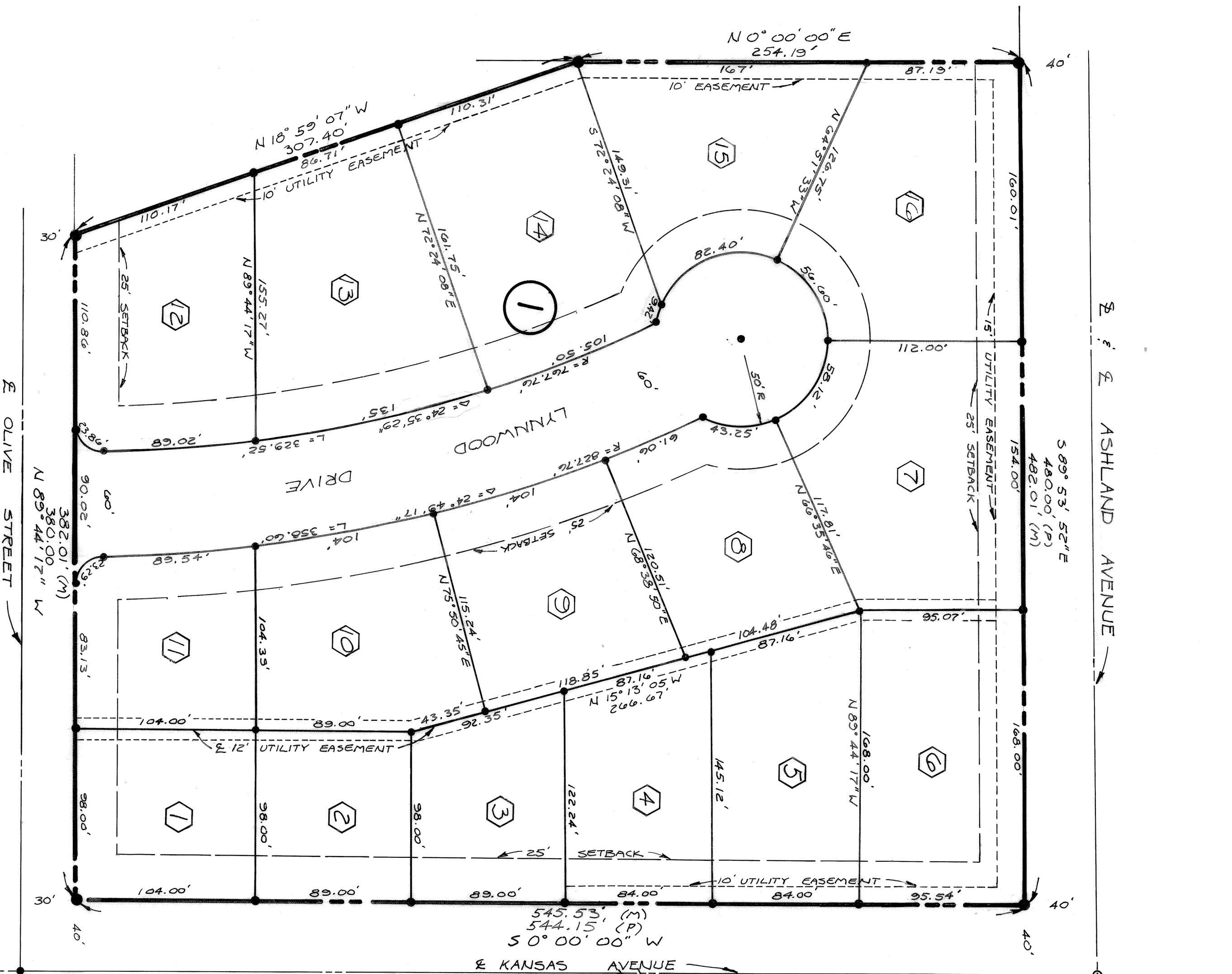

1360.18' (M)
1360.18' (P)
NE 1/4 Sec. 21-19-1W
1/2" x 1/2" REBAR SET
IRON PIN FOUND
SECTION CORNER
SUBDIVISION BOUNDARY
ORIGINAL PLAT DIST.
MEASURED DIST.
LOT NO.
BLOCK NO.

STATE OF KANSAS
COUNTY OF MCPHERSON
SS

BE IT REMEMBERED THAT ON THIS 23 DAY OF May, 1977,
BEFORE ME, THE UNDERSIGNED, A NOTARY PUBLIC IN AND FOR THE
COUNTY AND STATE AFORESAID, CAME MARY F. FISHER,
a single person, to me personally known to be the
PERSONS WHO EXECUTED THE FOREGOING INSTRUMENT, AND SUCH PERSONS
DULY ACKNOWLEDGED THE SAME AS THEIR VOLUNTARY ACT AND DEED.

MY COMMISSION EXPIRES Aug 12, 1980
NOTARY PUBLIC

SURVEYOR'S CERTIFICATE
I, LYLE D. CARSTENSON, SURVEYOR IN THE STATE OF KANSAS, DO
HEREBY CERTIFY THAT I HAVE RESURVEYED AND REPLATED FISHER
ADDITION TO THE CITY OF CANTON, MCPHERSON COUNTY, KANSAS AND
THAT THE ACCOMPANYING PLAT IS A TRUE AND CORRECT EXHIBIT OF
THE PROPERTY AS SURVEYED AND DESCRIBED IN THE OWNER'S
CERTIFICATE, DATED THIS 21st DAY OF DECEMBER, 1965.
FILE D. CARSTENSON, L.S.

PLANNING COMMISSION
BE IT REMEMBERED THAT THIS PLAT OF FISHER ADDITION TO THE CITY
OF CANTON, MCPHERSON COUNTY, KANSAS HAS BEEN SUBMITTED TO
THE CITY OF CANTON, MCPHERSON COUNTY, KANSAS AND IS HEREBY
APPROVED AS PROPOSED.
DATED THIS 23 DAY OF May, 1977.

CHAIRMAN
Lyle D. Carstenson

SECRETARY
Dale H. Hensley

GOVERNING BODY
BE IT REMEMBERED THAT THIS PLAT OF FISHER ADDITION TO THE CITY
OF CANTON, MCPHERSON COUNTY, KANSAS HAS BEEN SUBMITTED TO
CANTON CITY COUNCIL AND THAT THE SAME IS HEREBY APPROVED AND
THE DEDICATIONS ARE HEREBY ACCEPTED THIS 24 DAY OF
May, 1977.

MAYOR - CAL JONES
CITY CLERK - R. R. HENSLEY

ATTORNEY
BE IT REMEMBERED THAT THIS PLAT OF FISHER ADDITION TO THE CITY
OF CANTON, MCPHERSON COUNTY, KANSAS HAS BEEN SUBMITTED TO ME
AND THAT THE SAME IS HEREBY APPROVED THIS 24 DAY OF
May, 1977.

CITY ATTORNEY - Philip C. Lacey
STATE OF KANSAS
COUNTY OF MCPHERSON
SS

THIS IS TO CERTIFY THAT THIS INSTRUMENT WAS FILED FOR RECORD
IN THE REGISTER OF DEEDS OFFICE ON THIS 24 DAY OF
May, 1977, AT 3:35 O'CLOCK P. AND IS DULY RECORDED IN
BOOK 14-19.

REGISTER OF DEEDS - ROSALIE NELSON
#20.00

ENTERED ON THE TRANSFER RECORDS THIS DAY OF
COUNTY CLERK - MARGARET BRYAN
vacated
do 7-28-6
Page 252

OWNER'S CERTIFICATE
KNOW ALL MEN BY THESE PRESENT THAT WE THE UNDERSIGNED ARE THE SOLE OWNERS OF THE FOLLOWING DESCRIBED TRACT OF LAND:
DESCRIPTION: A TRACT OF LAND IN BLOCK 1, FAIRVIEW, AN ADDITION TO THE CITY OF CANTON, MCPHERSON COUNTY, KANSAS,
BEING MORE PARTICULARLY DESCRIBED AS FOLLOWS: ALL LOTS 1 THRU 22, RANGE 1, AND LOTS 1 THRU 10, INCLUSIVE,
RANGE 2, ALL OF SAID BLOCK 1; EXCEPT: BEGINNING AT THE SOUTHWEST CORNER OF SAID LOT 10, RANGE 2, THENCE
EAST ALONG THE SOUTH LINE OF SAID LOT 10 FOR 100 FEET; THENCE NORTHEASTERLY TO A POINT ON THE WEST LINE
AND 10 FEET SOUTH OF THE NORTHWEST CORNER OF LOT 6 OF SAID RANGE 2; THENCE SOUTH FOR 190 FEET TO THE POINT
OF BEGINNING.
AND THAT WE HAVE CAUSED SAID TRACT TO BE RESURVEYED AND REPLATED INTO LOTS AND A BLOCK TO BE KNOWN AS
FISHER ADDITION TO THE CITY OF CANTON, MCPHERSON COUNTY, KANSAS FOR THE PURPOSE OF CONVEYING THE SAME BY
NUMBERS OF LOTS AND BLOCK.
ALL STREETS AND EASEMENTS AS SHOWN ON THE ACCOMPANYING PLAT ARE HEREBY DEDICATED TO AND FOR THE PUBLIC USE AND
BENEFIT.

Mary F. Fisher

moser & associates
consultants-engineers-architects
newton, kansas 67114

P-F-1281

DATE 12-76
DRAWN BY MA
CALCULATED BY LDC