

FISHER'S ADDITION

TO

M^C PHERSON

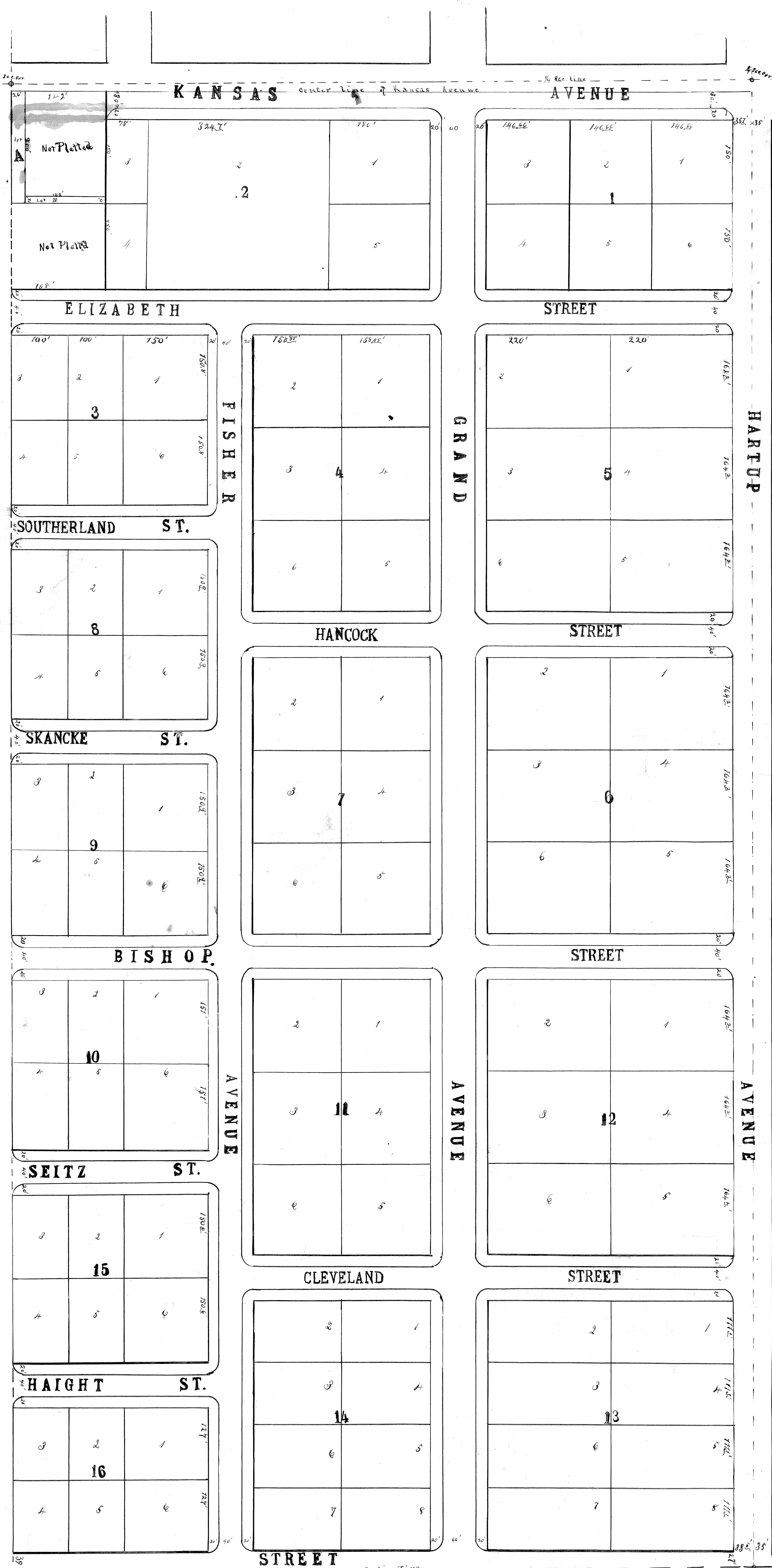

Fisher Addition to McPherson is situated on the East Half of the South West Quarter of Section Twenty Eight Town Sixteen S. of Range Three West of the 6th P.M. and a strip Thirty Five feet wide off the West Side of the West Half of the South East Quarter of said Section Twenty Eight.

The North line of this addition is the center line of Kansas Avenue in the city of McPherson produced. All streets bearing the same name as streets in the city of McPherson connect with and are continuations of the same ^{except Kansas Avenue}. The streets and avenue in this addition are divided into drive ways and parks as shown by the foregoing plat. Those portions of land marked 'Not Platted' are not included in this Addition.

Now all men by these presents that I, J. R. Fisher am the present owner of the tract of land upon which Fisher's Addition to McPherson is located, as shown by the foregoing plat and notes, and that the disposition of the same is in accordance with my designs and instructions.

Witness my hand this 26th day of August A. D. 1886

J. R. Fisher

State of Kansas }
McPherson County }

Be it remembered that on this 26th day of August A. D. 1886, before me a Notary Public in and for the county and state aforesaid, personally appeared J. R. Fisher who is personally known to me to be the same person who executed the foregoing instrument of writing, and such person duly acknowledged the execution of the same.

In testimony whereof, I have hereunto set my hand and affixed my Notarial Seal, the day and year last above written.

Clarence P. Bowker
Notary Public
Commission expires Oct 13-1887

For Vacation see M-1059
For Vacation of Fisher Ave., Grand Avenue
of Bishop St., Seitz St., Haight St. and
Cleveland St. see M-1056
For Vacation Advance Part of
Grand Avenue see M-1087/37

26 Aug
1886 4:40 P
Plat
143
Bowker