

FLICKINGER

CITY OF

ADDITION

GALVA

KANSAS

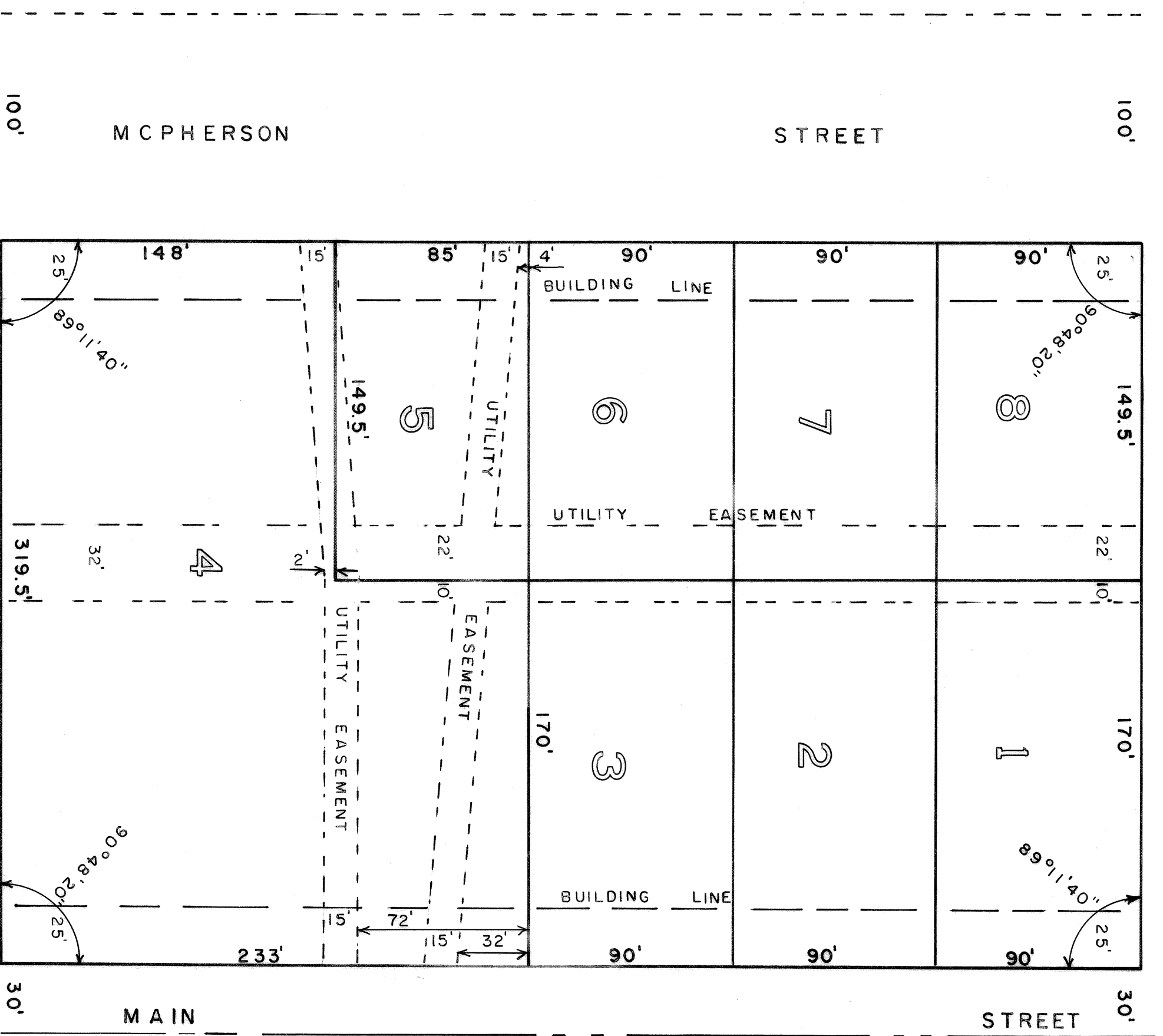

1616
 This instrument was filed for record on the 27th day of September, 1976, in Book 217, Page 3024 of the Public Records of the State of Kansas, McPherson Co., SS.
 My Commission Expires March 17, 1978.

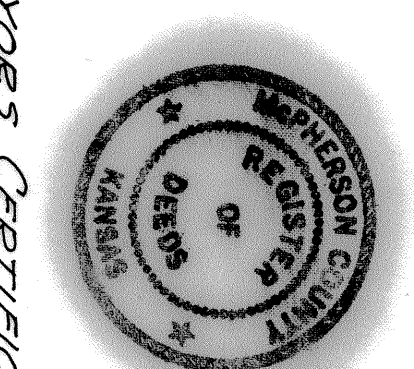

157
 This instrument was filed for record on the 27th day of September, 1976, in Book 217, Page 3024 of the Public Records of the State of Kansas, McPherson Co., SS.
 My Commission Expires March 17, 1978.

SURVEYORS CERTIFICATE AND DESCRIPTION

STATE OF KANSAS)
 COUNTY OF McPHERSON)
 I, MELVIN FERGUSON, LICENSED PROFESSIONAL ENGINEER OF THE STATE OF KANSAS DO HEREBY CERTIFY THAT I HAVE SURVEYED, OR CAUSED A SURVEY TO BE MADE UNDER MY SUPERVISION, OF FLICKINGER ADDITION TO THE CITY OF GALVA, KANSAS, AND SAID PLAT IS DESCRIBED AS FOLLOWS:

BEGINNING AT A POINT 520 FEET NORTH AND 30 FEET WEST OF THE SE CORNER OF SECTION 21, T19S-R21N OF THE 6TH P.M.; THENCE NORTH, PARALLEL WITH THE SECTION LINE, 503.0 FEET; THENCE WEST, PARALLEL WITH SOUTH SECTION LINE, 319.5 FEET; THENCE SOUTH, PARALLEL WITH THE EAST LINE, 503.0 FEET; THENCE EAST 319.5 FEET TO THE PLACE OF BEGINNING. SAID TRACT OF LAND CONTAINS 3.69 ACRES MORE OR LESS.

GIVEN UNDER MY HAND AND SEAL AT McPHERSON, KANSAS THIS 15 DAY OF August, 1976.

Melvin Ferguson
 LICENSED PROFESSIONAL ENGINEER
 STATE OF KANSAS

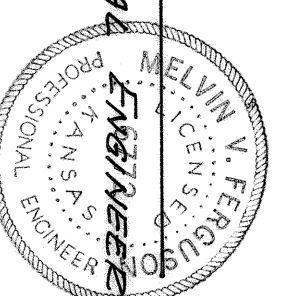

OWNERS CERTIFICATE AND DEDICATION

STATE OF KANSAS)
 COUNTY OF McPHERSON)

THIS IS TO CERTIFY THAT THE UNDERSIGNED ARE THE OWNERS OF THE LAND DESCRIBED FOR THE USES AND PURPOSES SET FORTH, AND HEREBY ACKNOWLEDGE AND ADOPT THE SAME UNDER THE STYLE AND TITLE HEREIN INDICATED. THE OWNERS FURTHER CERTIFY THAT ALL STREET ALLEYS AND EREMENTS ARE FOR THE USE OF THE PUBLIC UTILITIES SERVICES, DRAINAGE AND PUBLIC CONVENIENCE, AND ARE DEDICATED FOR SAME.

OWNER
 Carl Brown
 Robert D. Miller
 Max A. Flickinger
 STATE OF KANSAS)
 COUNTY OF McPHERSON)
 NOTARY CERTIFICATE
 I, Dana D. Kahl, a Notary Public in and for said County in the State of Kansas, do hereby certify that Carl Brown, Robert D. Miller, Max A. Flickinger, and Dana D. Kahl are the owners of the above described premises.

APPROVAL GOVERNING BODY

State of Kansas)
 County of McPherson)
 Be it known that the accompanying Plat of FLICKINGER ADDITION to the City of Galva, Kansas, has been submitted to the Governing Body of Galva, Kansas and approved on this 18th day of September, 1976.

Attest:
 Mayor, City of Galva, Kansas
 City Clerk

APPROVAL OF CITY ATTORNEY

State of Kansas)
 County of McPherson)
 Be it known that the accompanying Plat of FLICKINGER ADDITION to the City of Galva, Kansas, has been submitted to me and that the same is hereby approved this 22nd day of September, 1976.

City Attorney
 City of Galva, Kansas

APPROVAL OF COUNTY ATTORNEY

State of Kansas)
 County of McPherson)
 Be it known that the accompanying Plat of FLICKINGER ADDITION to the City of Galva, Kansas, has been submitted to me and that the same is hereby approved this 22nd day of September, 1976.

County Attorney
 McPherson Co., Kansas

APPROVAL OF COUNTY ENGINEER

State of Kansas)
 County of McPherson)
 Be it known that the accompanying Plat of FLICKINGER ADDITION to the City of Galva, Kansas, has been submitted to me and that the same is hereby approved this 23rd day of August, 1976.

County Engineer
 McPherson Co., Kansas

APPROVAL OF McPHERSON COUNTY

State of Kansas)
 County of McPherson)
 I, Margaret Bryan, the duly elected County Clerk of McPherson County, Kansas, do hereby certify that the accompanying Plat of FLICKINGER ADDITION to the City of Galva, Kansas, was submitted to the Board of County Commissioners of McPherson County, Kansas, for their approval and that said Board did approve said Plat on this 21st day of September, 1976.

County Clerk
 McPherson Co., Kansas
 Chairman
 McPherson Co. Commissioners

GIVEN UNDER MY HAND AND NOTARY SEAL ON THIS 13th DAY OF September, A.D. 1976,
 Notary Public

Dana D. Kahl
 Notary Public

I, Dana D. Kahl, a Notary Public, do hereby certify that Max A. Flickinger, personally known to be the same person whose name is subscribed to the foregoing Instrument as owner appeared before me this day and acknowledged the execution of the same.

Given under My hand and Notary Seal on this 27th Day of January, A.D. 1977.

My Commission Expires June - 1978

