

FOSTER'S ADDITION

TO
MARQUETTE

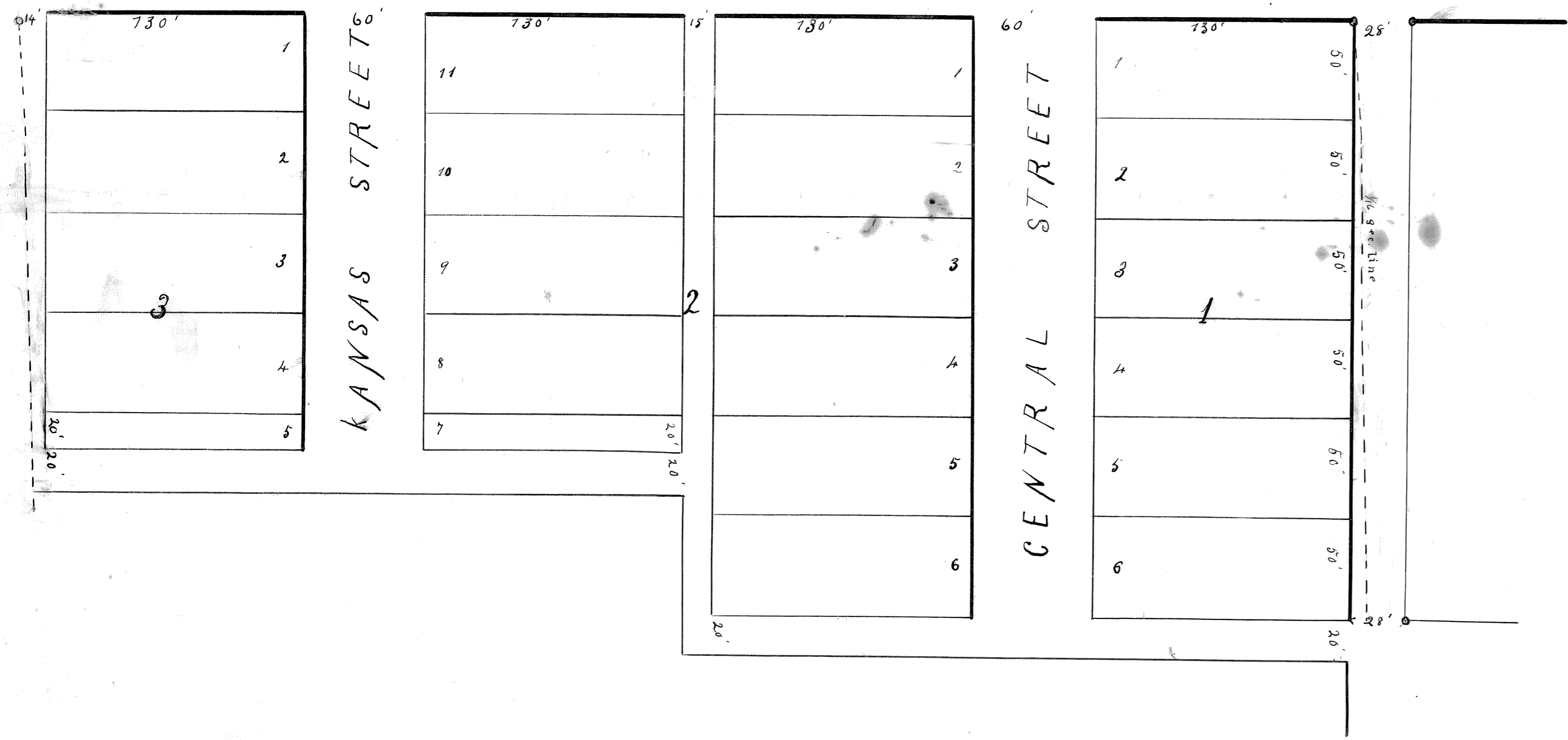
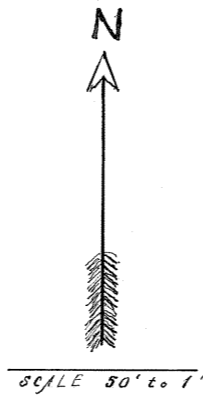

Foster's Addition to Marquette is located on the South West Quarter of the South East Quarter of Section Twenty Three (23) Town Seventeen (17) Range Five (5) West of the 6th. P. M. and is divided into Blocks, Lots, Streets and Alleys as shown by this Plat. The North line of said Addition is the South line of Second Street in the Town of Marquette produced.

I hereby certify that the foregoing Plat and Notes of Foster's Addition to Marquette conform strictly to the survey made by me on the 1st day of July A.D. 1886.

A. Bass
Surveyor.

Know all men by these presents that I, Cora E. Foster am the present owner of the land on which Foster's Addition to Marquette is laid out as shown by the foregoing Plat and Notes, and that the disposition of the same is in accordance with my design and instructions. Witness my hand this 19th day of July A.D. 1886

Cora E. Foster

State of Kansas } ss.
McPherson County }

Be it remembered that on the 19 day of July 1886 before me the undersigned a Justice of the Peace within and for the County and State aforesaid personally appeared Cora E. Foster who is known to be the person who executed the foregoing instrument of writing and she duly acknowledged the same to be her voluntary act and deed. In testimony whereof I have hereunto subscribed my name and affixed my Notarial Seal the day and year last above written

E. Erickson
Justice of the Peace
Notary Public McPherson County Kansas

1886 Sept 6
Plat
Addition

\$
Fees 3.00
paid