

FREEMAN ADDITION

TO

M^r PHERSON

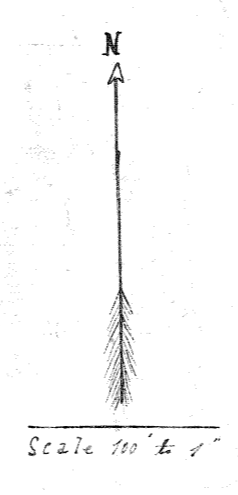

Freeman Addition to the City of M^r Pherson

Kansas

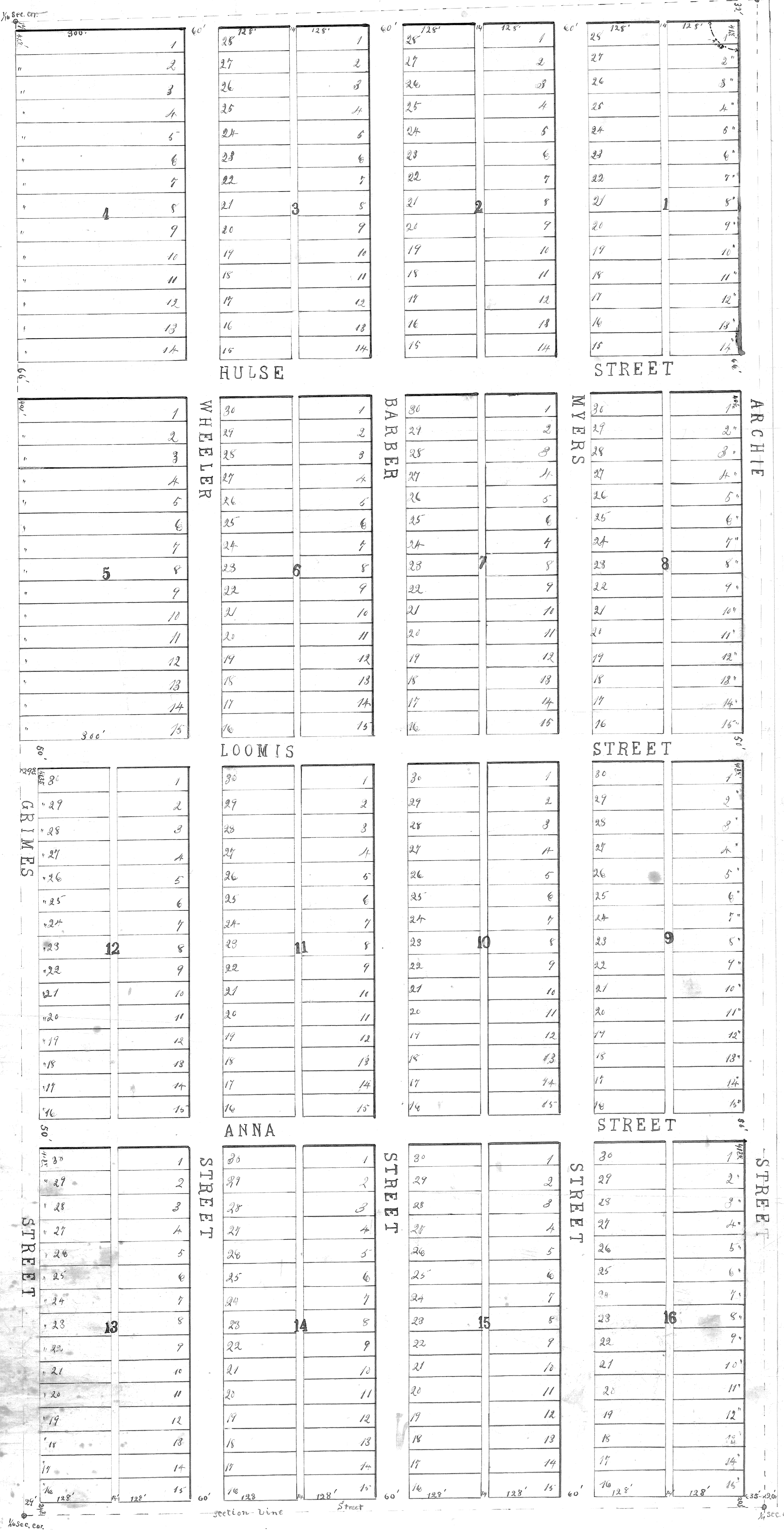

Surveyor's Statement and Certificate

Freeman Addition to the City of M^r Pherson, as shown and platted hereon, is bounded and described as follows, to-wit: The East half (1/2) of the South-West quarter (1/4) of Section number twenty one (21) in Township number nineteen (19) South of Range number three (3) West of the 6th principal meridian, and a strip twenty feet in width off of the West side of the West half (1/2) of the South-East quarter (1/4) of Section number twenty one (21) in Township number nineteen (19) South of Range number three (3) West of the 6th principal meridian.

The street on the East (being main street) is Fifty Five feet wide. The half (1/2) street on the West (being Union street) and extending from the south line of said addition North to Union street) is Twenty Nine feet wide at South end, and Twenty Nine and Eight Tenths (29 8/10) feet wide at North end. The half street on the South is Twenty Four and Eight Tenths (24 8/10) feet wide at West end and Twenty and Three Tenths (20 3/10) feet wide at East end. Union street is Sixty Six (66) feet wide. All other streets running East and West are Fifty (50) feet wide. All other streets running North and South are Sixty (60) feet wide. All alleys are Fourteen (14) feet wide. All lots are One Hundred and Twenty Eight (128) feet long, except lots in Block Four (4) and Five (5) which are Three Hundred (300) feet long. All lots in Block One (1) Two (2) Three (3) and Four (4) are Sixty One and Eight Tenths (61 8/10) feet wide. All lots in Block Two (2) Six (6) and Seven (7) are Fifty and One Tenth (50 1/10) feet wide. All other lots are Fifty One and Thirty Two Hundredths (51 32/100) feet wide. All lots and blocks as shown on plat. The strip of land along the South is not included in this addition.

I, A. Bass, of M^r Pherson County, Kansas, do hereby certify that the foregoing plat and statement and certificate being a part of the plat and said plat being the same plat on which this certificate is indorsed, are true and correct in every particular, and is an accurate plat of the premises described and is platted as an addition to the City of M^r Pherson, Kansas known and designated as Freeman Addition to the City of M^r Pherson, and conforms strictly to the actual survey made by me on the 21st day of May 1886.

A. Bass
Surveyor

This is to certify that the M^r Pherson Town Lot Company, a corporation duly organized and doing business under the laws of the State of Kansas and being the proprietor of the following described premises situated in M^r Pherson County, State of Kansas; to-wit: The East half (1/2) of the South-West quarter (1/4) of Section number twenty one (21) in Township number nineteen (19) South of Range number three (3) West of the 6th principal meridian, and a strip twenty (20) feet in width off of the West side of the West half (1/2) of the South-East quarter (1/4) of Section number twenty one (21) in Township number nineteen (19) South of Range number three (3) West of the 6th principal meridian, have caused to be made out on accurate plat of said premises as an addition to the City of M^r Pherson, to be known and designated as Freeman Addition, which said plat with the statement and certificate of A. Bass, Surveyor, written thereon and being a part of such plat, particularly sets forth and describes all the grounds within said Addition, reserved for public purposes by the boundary lines, courses and extent thereof and whether the same is intended for avenues, streets, lanes, alleys, commons or other public uses, and also particularly sets forth and describes all lots intended for sale by numbers and blocks and the precise length and width of each of said lots, which said plat is the same plat upon which this certificate is indorsed.

In Witness Whereof, by order and by the authority of its Board of Directors duly made and M^r Pherson Town Lot Company has caused its name to be signed to this certificate by its President, and the same to be attested by its Secretary and the Common Seal of said Corporation to be hereunto affixed at M^r Pherson, Kansas, this 14th day of June A.D. 1886.

M^r Pherson Town Lot Company
by A. B. Kelly
President

Attest:
J. A. Myers
Secretary

State of Kansas; s.s.
M^r Pherson County;
Do it remembered that on the _____ day of June 1886, before me, the undersigned, a Notary Public within and for the County and State aforesaid, personally appeared H. B. Mayes, President of the M^r Pherson Town Lot Company, to me personally known to be the President of the M^r Pherson Town Lot Company and to be the same person who, as such President executed the foregoing instrument of writing in behalf of and for and as the act and deed of said corporation and he duly acknowledged the execution of the same to be the act and deed of said M^r Pherson Town Lot Company.

In testimony whereof, I have hereunto subscribed my name and affixed my Notarial seal the day and year last above written.

H. B. Mayes
Notary Public M^r Pherson County, Kansas

Alley between Sec 7624 Blk 10
M^r Pherson, Kas
In location of alley in Block 3 between 11 & 18
See 77-110/1235
In location of alley in Block 1 and a part of
Alley in Block 2 see 77-247/672
East East Street Dedication see 644-6427
Feb 26, 1887
C. S. Grimes

1886 41
Fund
197
Plats
Key Books