

GOERING ADDITION TO THE CITY OF MOUNDRIDGE KANSAS

SW1/4 Section 23-T21S-R2W

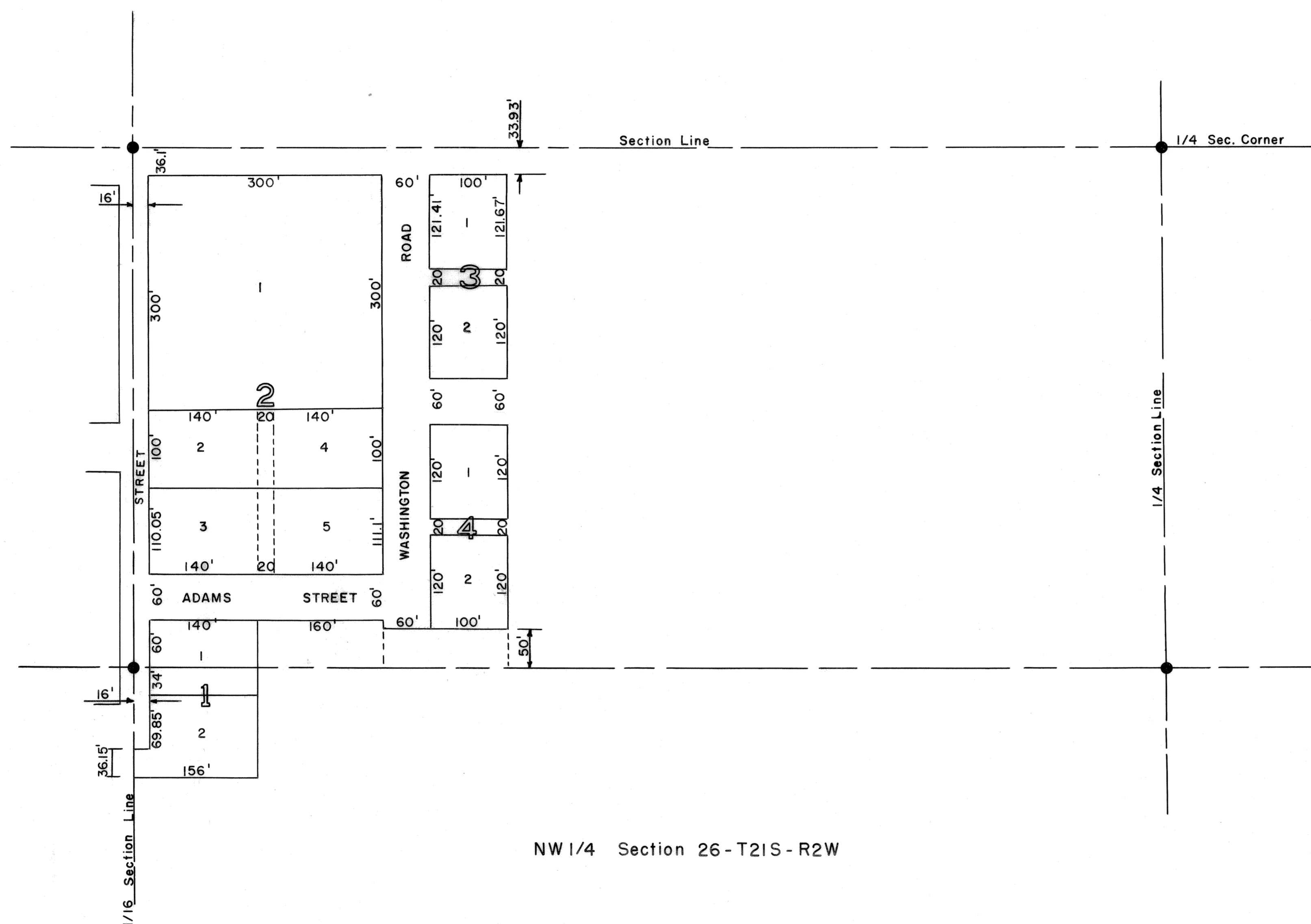

NW1/4 Section 26-T21S-R2W

DEDICATION:

KNOW ALL MEN BY THESE PRESENT, That ELMER H. GOERING and GLADYS GOERING, HIS WIFE, and MARVIN E. GOERING and HILDA GOERING, HIS WIFE, owners and proprietors of the lands hereinafter described has caused said land to be surveyed and platted under the name of GOERING ADDITION to the CITY OF MOUNDRIDGE, KANSAS, and has caused the same to be subdivided into blocks, lots, streets, avenues, drives and public ways as shown on the accompanying plat and such streets, avenues, drives and public ways are dedicated to the public use.

DESCRIPTION:

A TRACT OF LAND LYING IN THE NE1/4 NW1/4 SECTION 26-T21S-R2W OF THE 6th. PM AND DESCRIBED AS FOLLOWS.

Beginning at the North West corner of the NE1/4 NW1/4 thence South 806.15 feet; thence East 156 feet; thence North 200 feet; thence East 160 feet; thence South 10 feet; thence East 160 feet; thence North 615.60 feet to the North line of the NE1/4 NW1/4 Section 26-T21S R2W; thence West along the Section Line 476.0 feet to the place of beginning.

Elmer H. Goering
Gladys Goering
Marvin E. Goering
Hilda Goering

STATE OF KANSAS } SS
COUNTY OF MCPHERSON }

On the 7th day of Feb 1961, before me, the undersigned, a Notary Public, in and for the County and State aforesaid, personally appeared ELMER H. GOERING and GLADYS GOERING, HIS WIFE, and MARVIN E. GOERING and HILDA GOERING, HIS WIFE, to me known to be the identical persons who subscribed their names as makers thereof to the forgoing instrument and acknowledged to me that they executed the same as free and voluntary act and deed for the uses and purposes therein set forth.

Given under my hand and seal of office the day and year last above written.

My commission expires Feb 6, 1962

C. J. Schaefer
Notary Public

STATE OF KANSAS } SS
COUNTY OF MCPHERSON }

I Francis D. Wagner, County Engineer of McPherson County, Kansas, do hereby certify that I did on the 7th day of January 1961, make a survey of the above described premises and that the accompanying plat is a true exhibit of said survey.

Francis D. Wagner
County Engineer

STATE OF KANSAS } SS
COUNTY OF MCPHERSON }

Be it known that the attached plat has been submitted to me, and the same is hereby approved this 7th day of January 1961.

Dennis D. Dineen
City Attorney

STATE OF KANSAS } SS
COUNTY OF MCPHERSON }

Be it known that the accompanying plat of GOERING ADDITION to the CITY OF MOUNDRIDGE, KANSAS, was submitted to the governing body of MOUNDRIDGE, KANSAS, and approved on the 7th day of Jan 1961.

W. J. ...
Mayor
W. J. ...
City Clerk

1478
This instrument was filed for record on the 21st day of Feb 1961, and duly recorded in book 56 on page 56.
Marjorie Beck
Deputy

Scale 1"=100'