

HABERLEIN ADDITION

to
McPHERSON

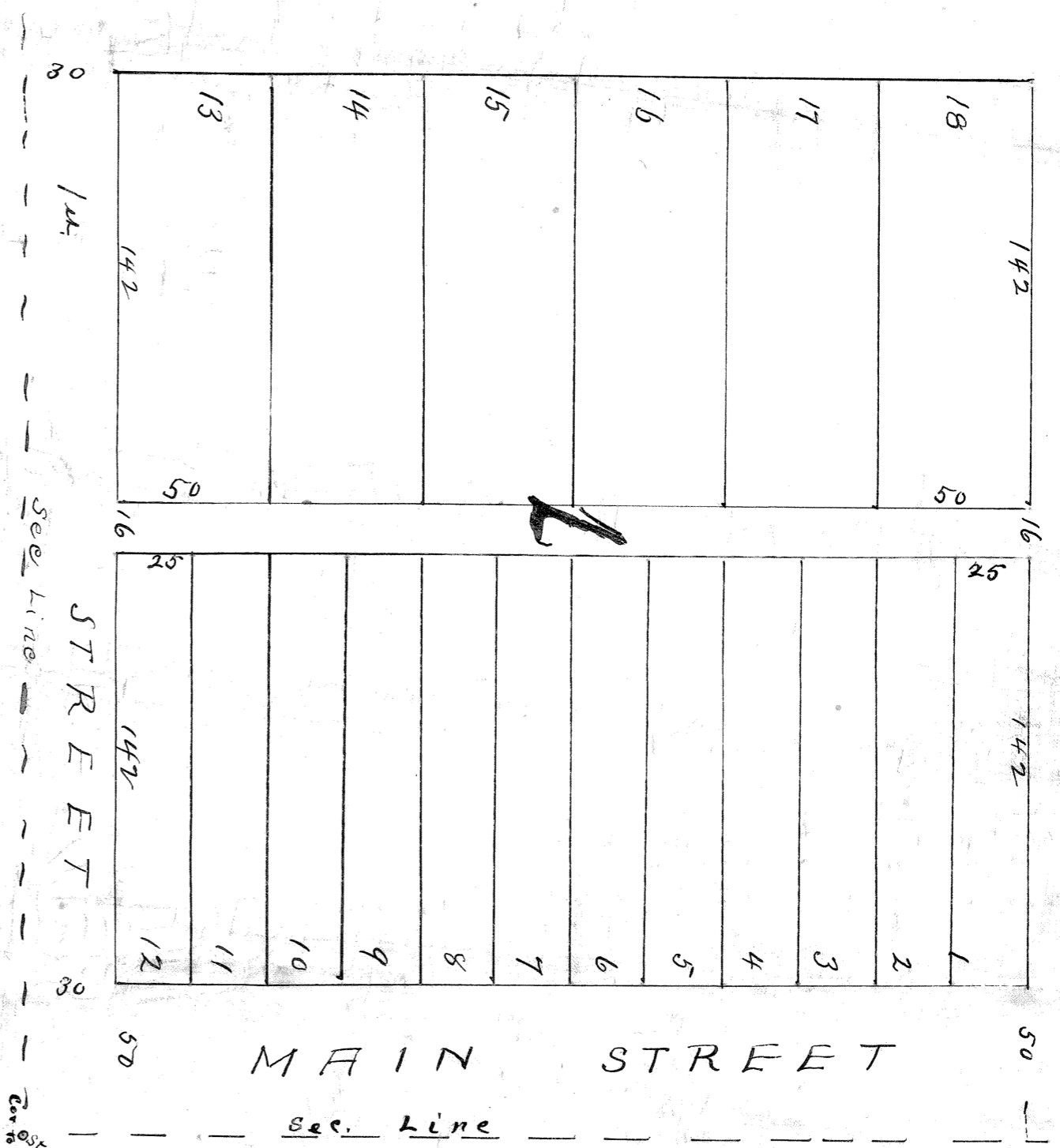

Notable Addition to McPherson, Kansas is located on the following described land - Beginning Fifty (50) feet West of the South East corner of Section Twenty (20) Township Thirtien (13) South of Range Three (3) West of the Sixth Principal Meridian and running thence West on the South line of said Section Three Hundred (300) feet, thence North parallel with the East Section line Three Hundred (300) feet, and thence North parallel with the East Section line Three Hundred (300) feet, thence South parallel with the South Section line Three Hundred (300) feet, thence South parallel with and within Fifty (50) feet of East Section line Three Hundred and Thirtty (330) feet to the place of beginning and is divided into One (1) Block, Lots, Streets and Alley as shown by the above plat.

Know All Men by these Presents, that J. Ed. St. Habelein and the present owners of the land upon which Habelein Addition to McPherson is located as shown by the foregoing plat and notes, and that the disposition of the same is in accordance with my designs and intention

January 24th D. 1887. Witness my hand this 20th day of

State of Kansas }
McPherson County } S.S.

J. Ed. St. Habelein

Be it Remembered that on the 20th day of January 1887 before me a Notary Public in and for the County and State aforesaid came E. St. Habelein, who is personally known to me to be the same person who executed the foregoing instrument of writing, and such person duly acknowledged the execution of the same

On testimony whereof I have hereunto subscribed my name, and affixed my Notarial seal the day and year last above written

Commission expires Sept. 7th. 1890

A. Baird
Notary Public

7 1 1887
J. A. Allison
by A. S. Suggs