

# HOULT'S

## SUBDIVISION

LOT 4  
BLOCK 9  
DARRAH & WILSON'S

ADDITION  
McPHERSON, KAN.

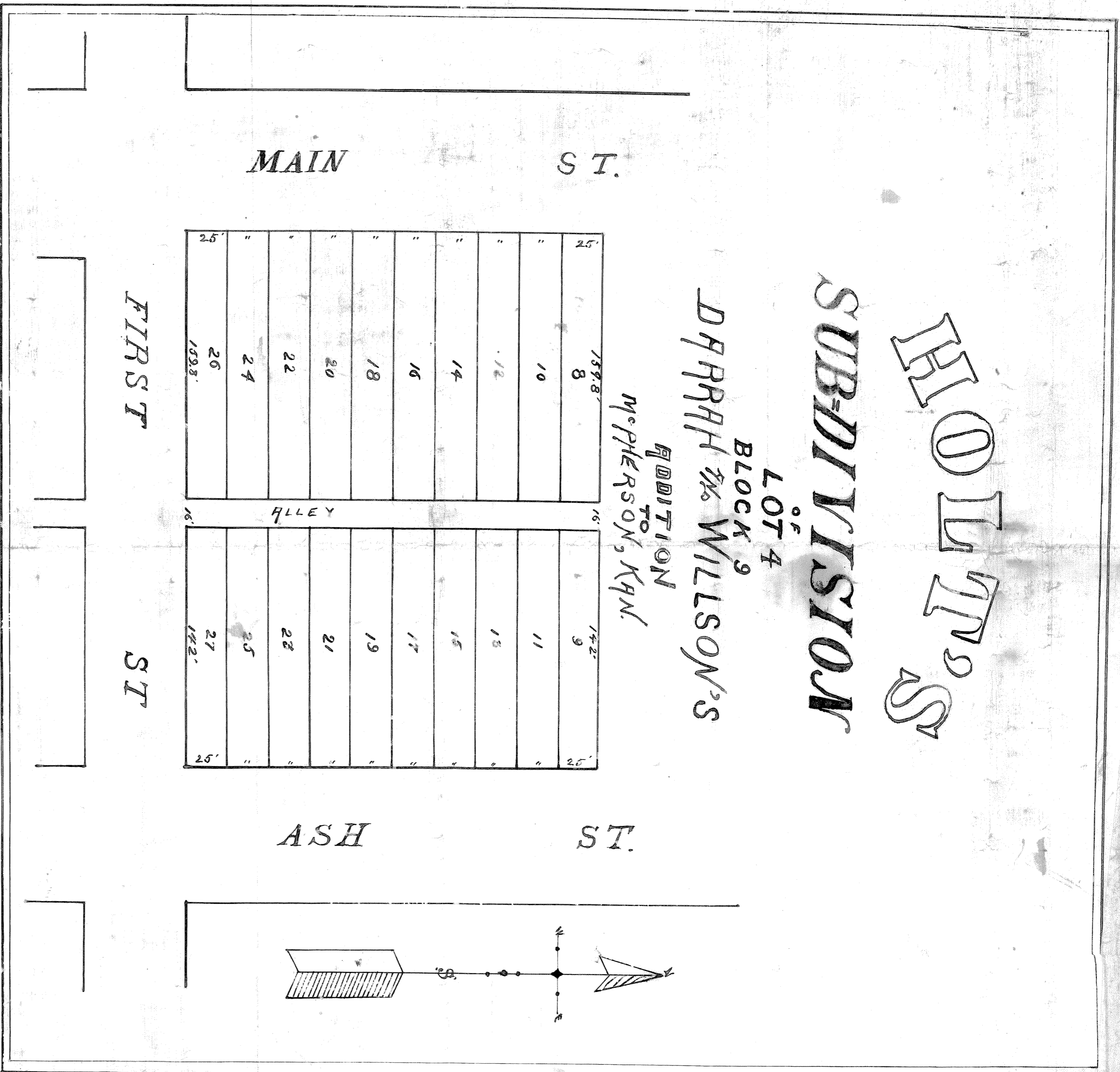

Wells' Sub-Division's Sub-Division of Lot One (4), Block Third (9), Row 1 and Alley as shown by above plat.  
I hereby certify that the foregoing plat and notes are correct and conform strictly to a survey made on the 18th day of May A.D. 1887 A. W. B. Surveyor

Shown all men by their presence, that J. S. McPherson and the present owner of the parcel of land upon which Wells' Sub-Division is situated, and have this same to be laid out for town purposes, and the alley as shown is hereby dedicated to the use of the public

State of Kansas  
County of McPherson  
J. S. McPherson  
J. S. McPherson & Co

Personally appeared before me a Notary Public in and for the State and County above named J. S. McPherson who is personally known to me to be the said person who executed the foregoing instrument of writing, and he duly acknowledges the same before me in presence of

John W. Phipps  
Notary Public

STATE OF KANSAS }  
McPherson County, } ss.  
This instrument was filed for record on the 6th day of June 1887, at 5:20 P.M. and is recorded in book 13 of page 91 by A. S. Suggs Notary

STATE OF KANSAS }  
McPherson County, } ss.  
I have seen the foregoing instrument and certify that it is a true and correct copy of the original as shown to me by J. S. McPherson  
J. S. McPherson  
COUNTY CLERK

