

LARSON

GALVA

CITY OF

KANSAS

ADDITION

State of Kansas, Mahoning Co., SS.
This instrument was filed for record on 12-10-1977 at 10:28 AM in the office of the Register of Deeds, Mahoning Co., Kansas, and duly recorded in Volume 212, Page 4-16.
Dated this 12-10-1977.
C. L. Larson
Register of Deeds

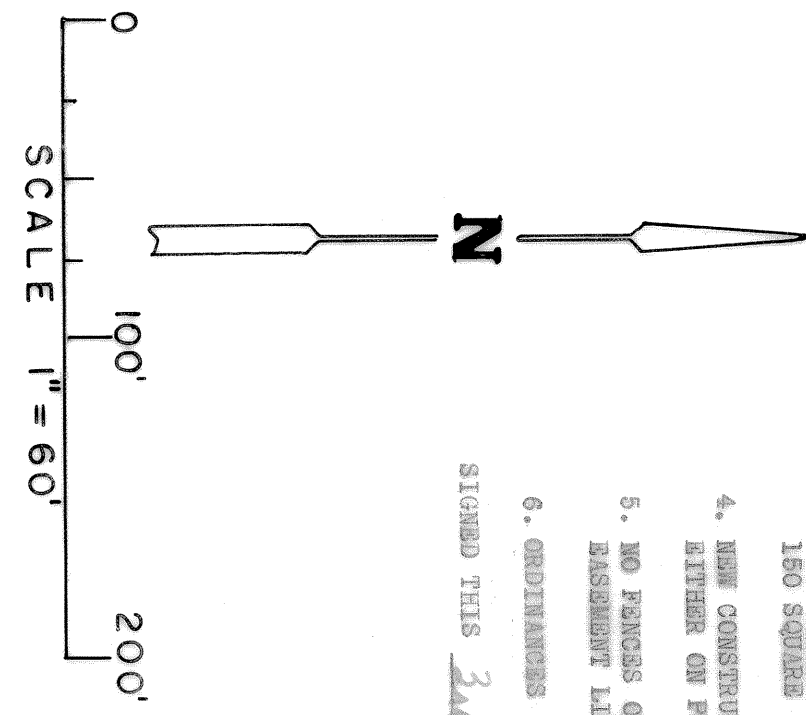
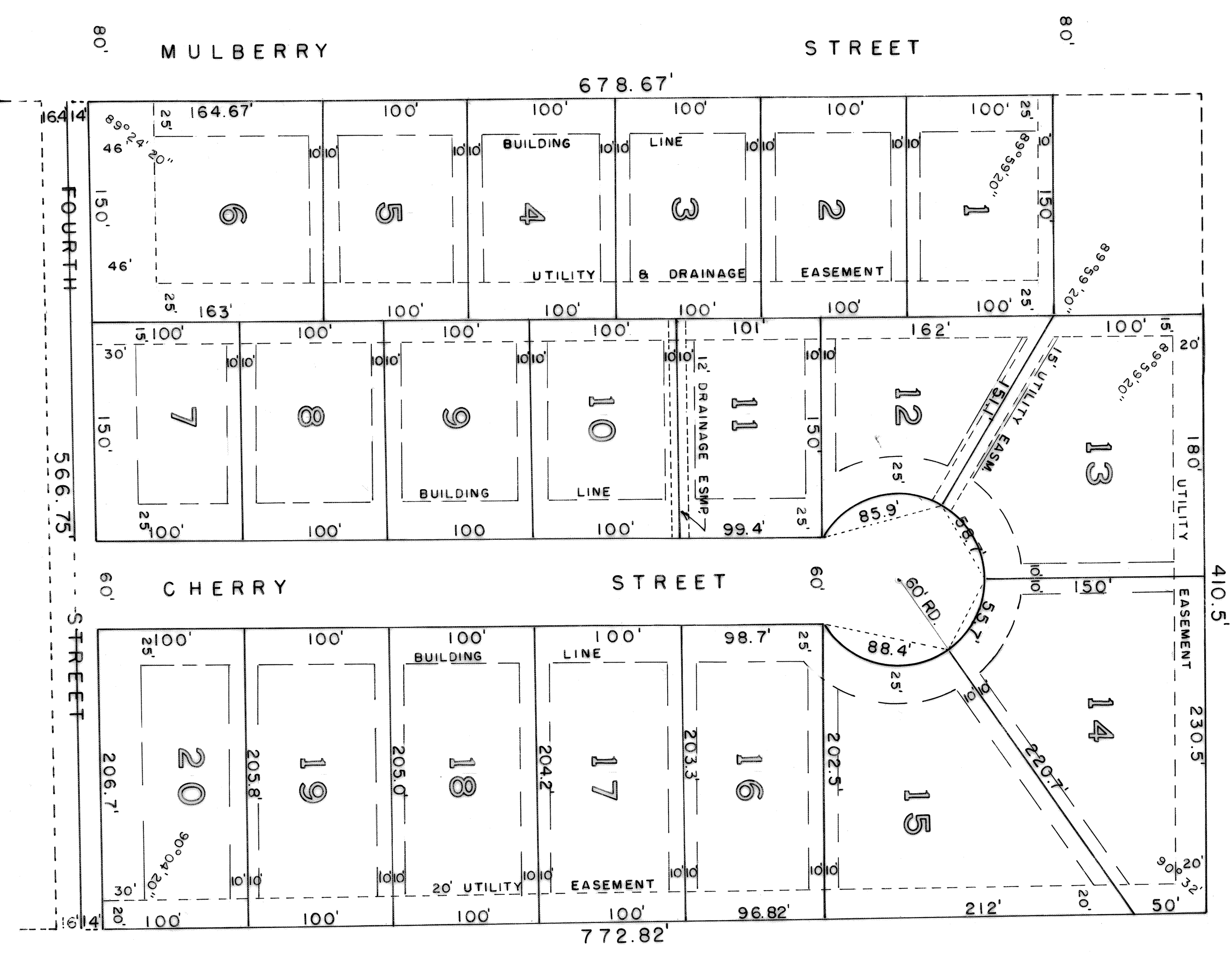

SURVEYOR'S CERTIFICATE AND DESCRIPTION

STATE OF KANSAS )
COUNTY OF MCPHERSON ) SS
I, HARVEY PARRISON, A LICENSED PROFESSIONAL ENGINEER OF THE STATE OF KANSAS, DO HEREBY CERTIFY THAT I HAVE SURVEYED, OR CAUSED A SURVEY TO BE MADE UNDER MY SUPERVISION, OF LARSON ADDITION TO THE CITY OF GALVA, KANSAS, AND SAID TRACT OF LAND IS LOCATED IN THE SOUTHWEST QUARTER (SW1/4), OF SECTION 22, TOWNSHIP 19 SOUTH, RANGE 2 WEST OF THE 6TH P.M., AND DESCRIBED AS FOLLOWS:
BEGINNING AT A POINT 830 FEET EAST OF THE CORNER OF MAIN STREET AND SECOND STREET, TO THE CITY OF GALVA, KANSAS, AND 890 FEET SOUTH OF THE CORNER OF THE ADDITION TO THE CITY OF GALVA, KANSAS, AND 890 FEET SOUTH OF THE EAST LINE OF MULBERRY STREET, 678.67 FEET, TO AN IRON PIN, BEING THE CORNER OF THE NE CORNER OF BLOCK 3, STORIES ADDITION TO THE CITY OF GALVA, KANSAS, THENCE EAST 566.75 FEET, THENCE NORTH 772.82 FEET, THENCE WEST 410.5 FEET TO A POINT 490 FEET SOUTH OF THE CORNER OF SAID RAILROAD TRAILS; THENCE WEST 100 FEET; THENCE WEST 150 FEET, TO PLACE OF BEGINNING; SAID TRACT OF LAND CONTAINS 9.7 ACRES MORE OR LESS.

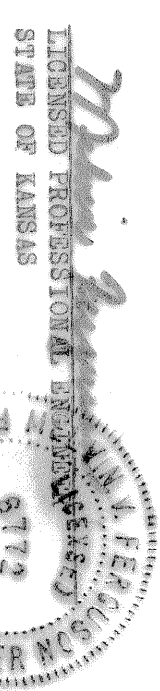

STATE OF KANSAS )
COUNTY OF MCPHERSON ) SS

OWNER'S CERTIFICATE AND DEDICATION

KNOW ALL MEN BY THESE PRESENTS, THAT GALVA LAND COMPANY INC., OWNERS AND REQUIRERS OF THE LANDS ABOVE DESCRIBED IN THE CERTIFICATE OF SURVEYOR HAVE GAINED THE SAID RIGHTS TO BE SURVEYED AND PLATTED UNDER THE NAME OF LARSON ADDITION TO THE CITY OF GALVA, KANSAS, AND HAVE CAUSED THE SAME TO BE SUBDIVIDED INTO LOTS, STREETS, ALLEYS AND PUBLIC WAYS, AS SHOWN ON THE ACCOMPANYING PLAT IS FOR THE USE OF THE PUBLIC. THE SAID LARSON ADDITION, AND THE LAND CONTAINED THEREIN IS HEREBY BEING CONVEYED SUBJECT TO THE RESERVATIONS AND RESERVATIONS AS SO DESCRIBED HEREIN SHALL BE ONLY AS TO LOTS 1, 2, 3, 4, 5, 6, 7, 8, 9, 10, 11, 12, 13, 14, 15, 16, 17, 18, 19, 20, AND THE WAYS AND ALLEYS THEREIN SET FORTH, FOR THE PURPOSES SET FORTH IN THE RESERVATIONS AND RESERVATIONS AS SO DESCRIBED HEREIN. THE SAID LOTS 1, 2, 3, 4, 5, 6, 7, 8, 9, 10, 11, 12, 13, 14, 15, 16, 17, 18, 19, 20, AND THE WAYS AND ALLEYS THEREIN SET FORTH, SHALL BE ONLY AS TO LOTS 1, 2, 3, 4, 5, 6, 7, 8, 9, 10, 11, 12, 13, 14, 15, 16, 17, 18, 19, 20, AND THE WAYS AND ALLEYS THEREIN SET FORTH, FOR THE PURPOSES SET FORTH IN THE RESERVATIONS AND RESERVATIONS AS SO DESCRIBED HEREIN. THE SAID LOTS 1, 2, 3, 4, 5, 6, 7, 8, 9, 10, 11, 12, 13, 14, 15, 16, 17, 18, 19, 20, AND THE WAYS AND ALLEYS THEREIN SET FORTH, SHALL BE ONLY AS TO LOTS 1, 2, 3, 4, 5, 6, 7, 8, 9, 10, 11, 12, 13, 14, 15, 16, 17, 18, 19, 20, AND THE WAYS AND ALLEYS THEREIN SET FORTH, FOR THE PURPOSES SET FORTH IN THE RESERVATIONS AND RESERVATIONS AS SO DESCRIBED HEREIN.

ATTEST:
C. L. Larson
GALVA LAND COMPANY INC.
SECRETARY

APPROVAL GOVERNING BODY

STATE OF KANSAS )
COUNTY OF MCPHERSON ) SS
BE IT KNOWN THAT THE ACCOMPANYING PLAT OF LARSON ADDITION TO THE CITY OF GALVA, KANSAS, HAS BEEN SUBMITTED TO THE GOVERNING BODY OF GALVA, KANSAS AND APPROVED ON THIS 20th DAY OF February, 1975.
ATTEST:
Harvey Parrison
CITY ENGINEER

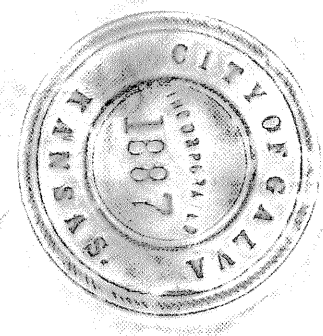

APPROVAL OF CITY ATTORNEY

STATE OF KANSAS )
COUNTY OF MCPHERSON ) SS
BE IT KNOWN THAT THE ACCOMPANYING PLAT OF LARSON ADDITION TO THE CITY OF GALVA, KANSAS, HAS BEEN SUBMITTED TO ME AND THAT THE SAME IS HEREBY APPROVED THIS 11th DAY OF February, 1975.
C. L. Larson
CITY ATTORNEY

APPROVAL OF COUNTY ATTORNEY

STATE OF KANSAS )
COUNTY OF MCPHERSON ) SS
BE IT KNOWN THAT THE ACCOMPANYING PLAT OF LARSON ADDITION TO THE CITY OF GALVA, KANSAS, HAS BEEN SUBMITTED TO ME AND THAT THE SAME IS HEREBY APPROVED THIS 11th DAY OF February, 1975.
C. L. Larson
COUNTY ATTORNEY

APPROVAL OF COUNTY ENGINEER

STATE OF KANSAS )
COUNTY OF MCPHERSON ) SS
BE IT KNOWN THAT THE ACCOMPANYING PLAT OF LARSON ADDITION TO THE CITY OF GALVA, KANSAS, HAS BEEN SUBMITTED TO ME AND THAT THE SAME IS HEREBY APPROVED ON THIS 20th DAY OF February, 1975.
C. L. Larson
COUNTY ENGINEER

NOTARY CERTIFICATE

STATE OF KANSAS )
COUNTY OF MCPHERSON ) SS
BE IT REMEMBERED THAT ON THIS 20th DAY OF February, 1975, BEFORE ME THE UNDERSIGNED, A NOTARY PUBLIC, DUTY COMMISSIONED BY AND FOR THE STATE OF KANSAS, A FORESAID CLERK, I, HARVEY PARRISON, REGISTERED TO BE TO BE SUCH OFFICER, A CORPSE OF THE STATE OF KANSAS, HARVEY PARRISON, REGISTERED TO BE TO BE SUCH OFFICER, AND TO BE THE SAID PERSON WHO RECEIVED AND DEPOSITED THE RESPECTIVE INSTRUMENTS OF WRITING IN BEHALF OF SAID DONOR, AND HE DIDLY ACKNOWLEDGED THE SAME FOR HIMSELF AND FOR SAID CORPORATION FOR THE USES AND PURPOSES THEREIN SET FORTH.
IN WITNESS WHEREOF I HAVE HERE UNTO SET MY HAND AND OFFICIAL SEAL ON THE DAY AND YEAR FIRST ABOVE WRITTEN.

NOTARY PUBLIC
Harvey Parrison

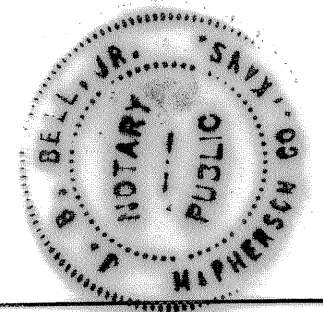

APPROVAL OF MCPHERSON COUNTY

STATE OF KANSAS )
COUNTY OF MCPHERSON ) SS
I, MARGARET BEVAN, THE ONLY ELECTED COUNTY CLERK, OF MCPHERSON COUNTY, KANSAS, DO HEREBY CERTIFY THAT THE ACCOMPANYING PLAT OF LARSON ADDITION TO THE CITY OF GALVA, KANSAS, WAS SUBMITTED TO THE BOARD OF COUNTY COMMISSIONERS OF MCPHERSON COUNTY, KANSAS, FOR THEIR APPROVAL, AND THAT SAID BOARD DID APPROVE SAID PLAT ON THIS 20th DAY OF February, 1975.

Margaret Bevan
CLERK, MCPHERSON COUNTY COMMISSIONERS

