

LEAVENWORTH ADDITION.

TO

M'PHERSON

KAN.

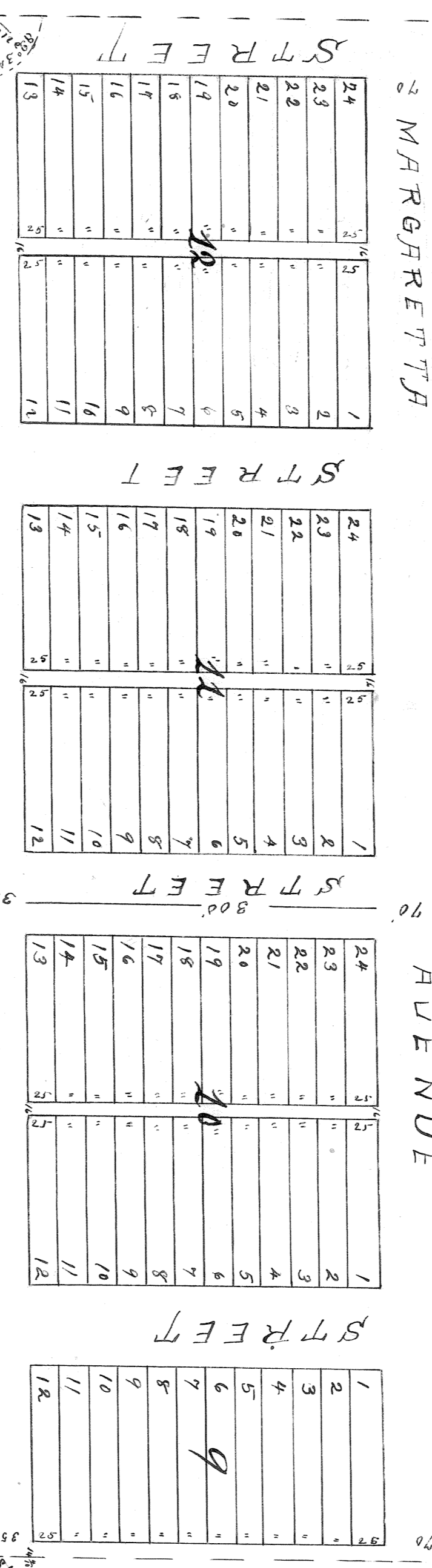
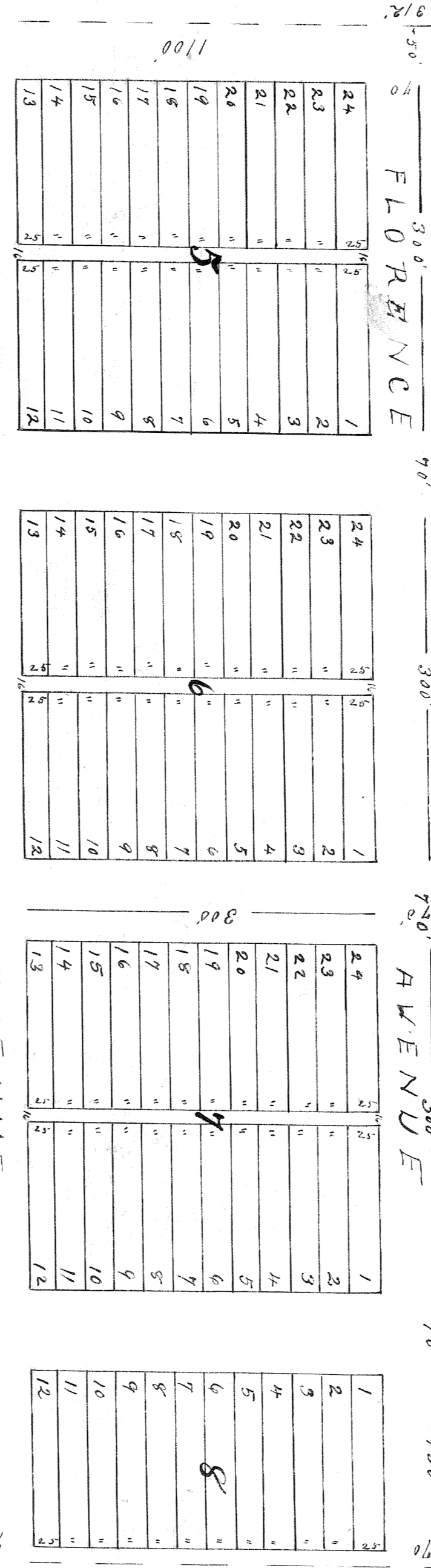
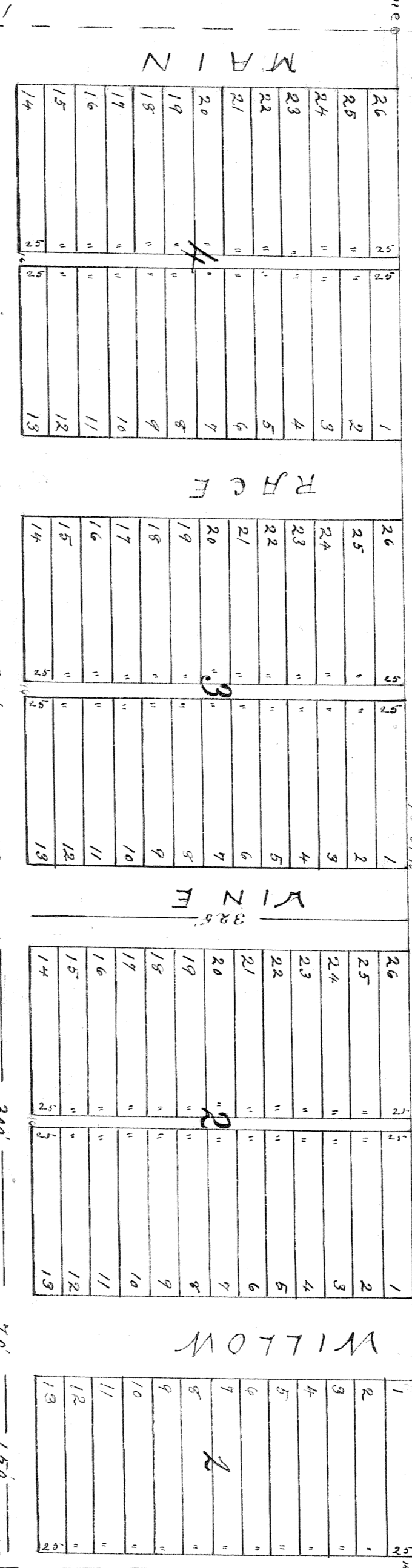
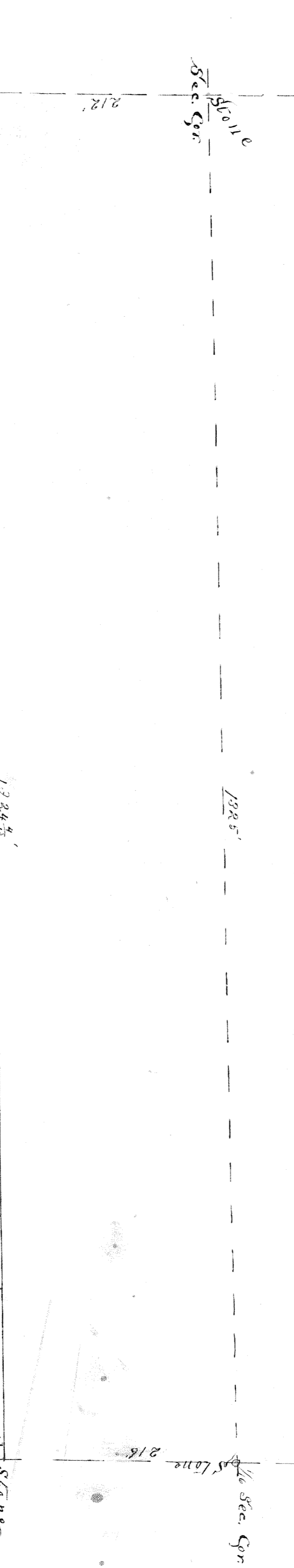

Reference is made to the plat... Section 24 of the North West Quarter (1/4) of Section Twenty One (21) Town One North Range Three (3) West of the 6th R.P.M. as shown by the above plat...

Know All Men by these Presents, That The Leavenworth Investment Company of the State of Kansas, a corporation duly organized and doing business under the laws of the State of Kansas, is the present owner of the lands upon which Leavenworth Oldfield & Co. of Kansas is located as shown by the foregoing plat and notes, and that the acquisition of the same is in accordance with the design and intention of said Company.

In Witness Whereof The Leavenworth Investment Company has caused its name to be signed hereto by its President and attested by its Secretary with the corporate seal, this 11th day of February A.D. 1887. The Leavenworth Investment Company By [Signature] President.

ATTEST
Notary Public
Commission expires Sept 7 1890

Cancelled by Order of Board of County Commissioners of McPherson County, KS as rendered in M-4/388
Cancelled by Order see M-27/511