

MALTRY'S

Sub Division Of Lots 10, 11, & 12
IN
McPHERSON, KANSAS,

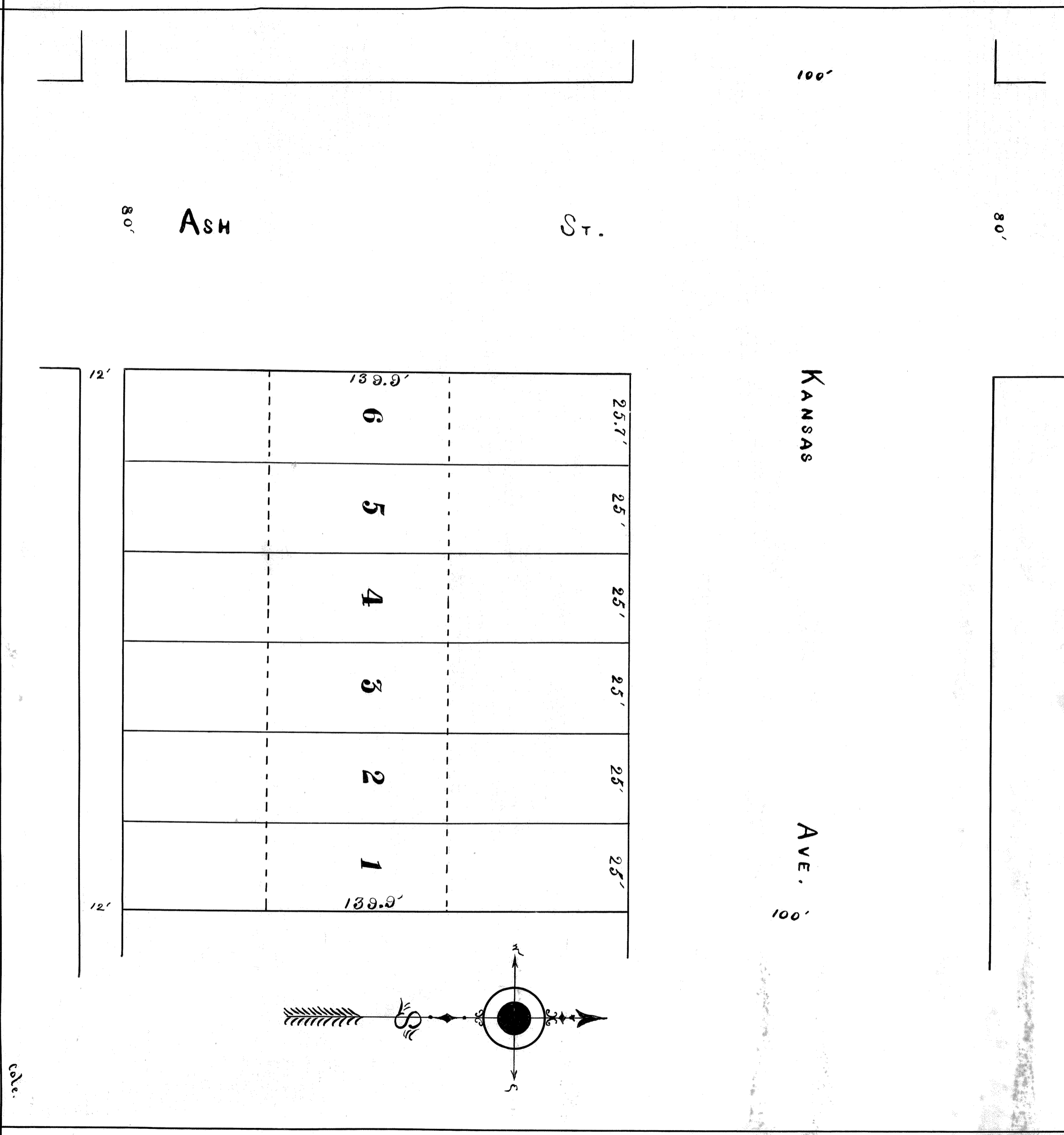

Maltryp Sub-Divisions of Lots 10-11 & 12 of Block 77 according to the original plat of the City of McPherson Kans, is situated on the lot above named, and is divided into six lots and an alley, the exact dimensions of which are shown by the above plat, which plat I do hereby certify is correct and conforms strictly to a survey made by me on the 26th day of Feb. A.D. 1887.

A. Ross, Surveyor
per J.C. Coe, Deputy.

This is to certify that I, G.H. Maltry am the present owner of the land upon which Maltryp Sub-Divisions of Lots 10-11 & 12 of Block 77 in the City of McPherson Kans is situated, and that I have caused the same to be subdivided into six lots and an alley as shown by the above plat, which plat was prepared according to my design and instruction. The alley as shown in the plat is hereby dedicated to and for the use of the public.

G.H. Maltry

State of Missouri }
County of McPherson } SS.
Public in and for the County and State of Missouri, personally known to me to be the same person, who executed this instrument of writing and read before me duly acknowledged the same.
I seal on the day and year last above written.
My commission expires. Sept. 14th 1899

A. Ross
Notary Public

STATE OF KANSAS }
McPHERSON COUNTY, } SS.
This instrument was filed for Record on the 26th day of Feb. 1887, at 10:00 A.M., and duly recorded in Book 2 on page 39.

Maltryp