

Pacific Addition

TO
MARQUETTE

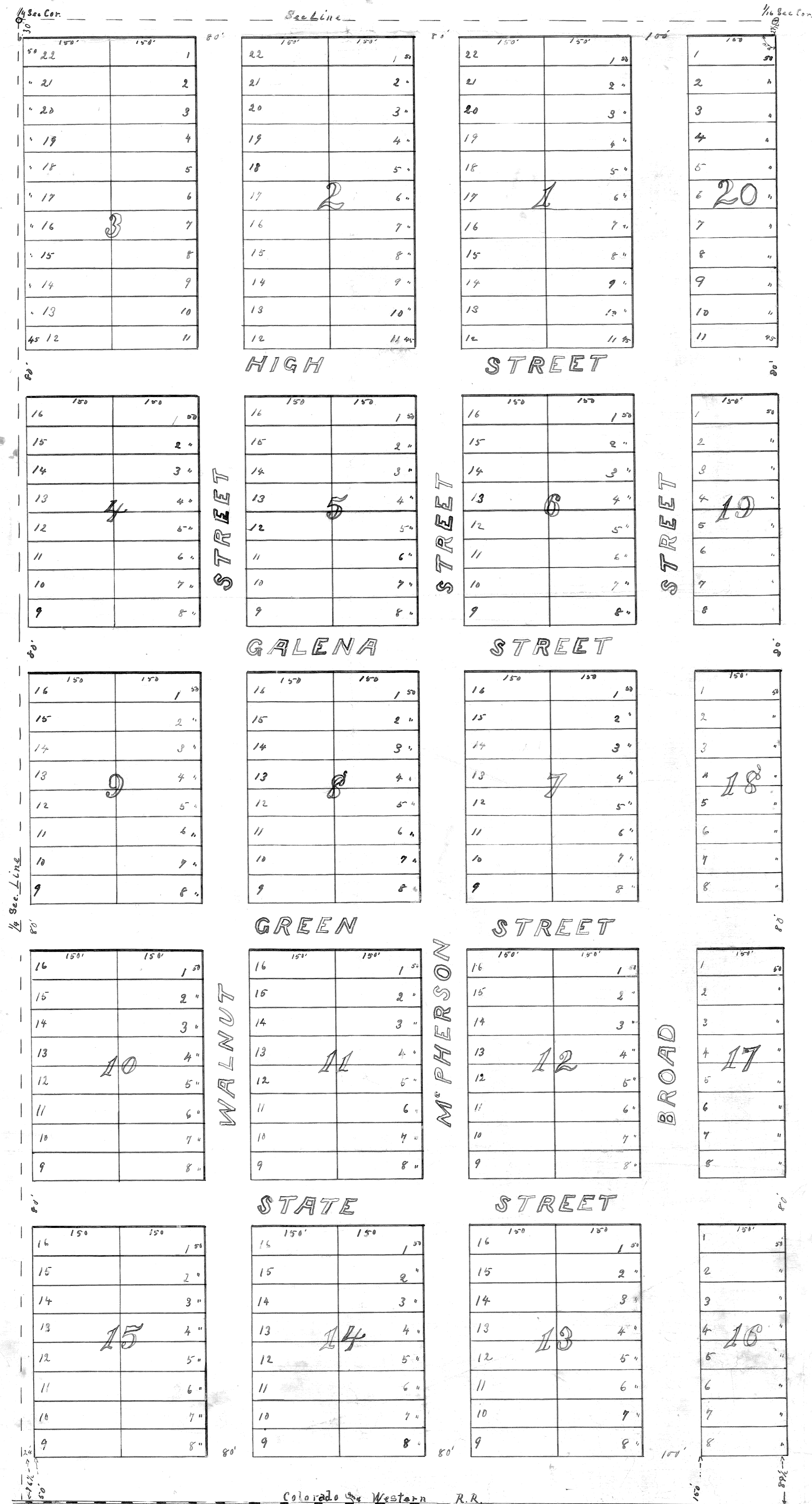

Pacific Addition to Marquette is located upon that portion of the West half of the North East Quarter of Section Twenty Three (23) Town Seventeen (17) South of Range Five (5) West of the 6th P.M. lying North of the Colorado & Western Rail Road Right of Way. Said Right of Way comprises a strip of land One Hundred and Fifty (150) feet wide off of the South end of said West half.

The Addition is divided into Lots, Blocks and Streets as shown by the foregoing Plat.

All lots are Fifty (50) by One hundred and Fifty (150) feet except Lots 11 and 12 in Blocks 1, 2, 3 and 20 which are Forty Five (45) by One hundred and Fifty (150) feet.

All Streets are Eighty (80) feet wide except Broad Street which is One hundred (100) feet wide and the Section line road on the North which is 27 1/2 feet wide at the East End and 30 feet wide at the West end.

I hereby certify that the foregoing Plat and Notes conform strictly with the survey made by me on the 1st day of September, A. D. 1886.

A. Bass

Know All Men by these Presents - that J. J. Darrah am the owner of the land on which Pacific Addition to Marquette is located as shown by the foregoing Plat and Notes, and I hereby certify that the disposition of said land is in accordance with my design and intention Witness my hand this eighteenth day of September 1886

State of Kansas)
 McPherson County) ss. On this 18th day of September A. D. 1886 before me a Notary Public in and for said County and State came J. J. Darrah who is personally known to me to be the same person who executed the foregoing instrument of writing and duly acknowledged the execution of the same.

In testimony whereof I have hereunto set my hand and affixed my Notarial Seal this day and year last above written.

Commission expires May 10 1888 James B. Darrah Notary Public