

# PLETT ADDITION

## TO THE CITY OF INMAN, KANSAS

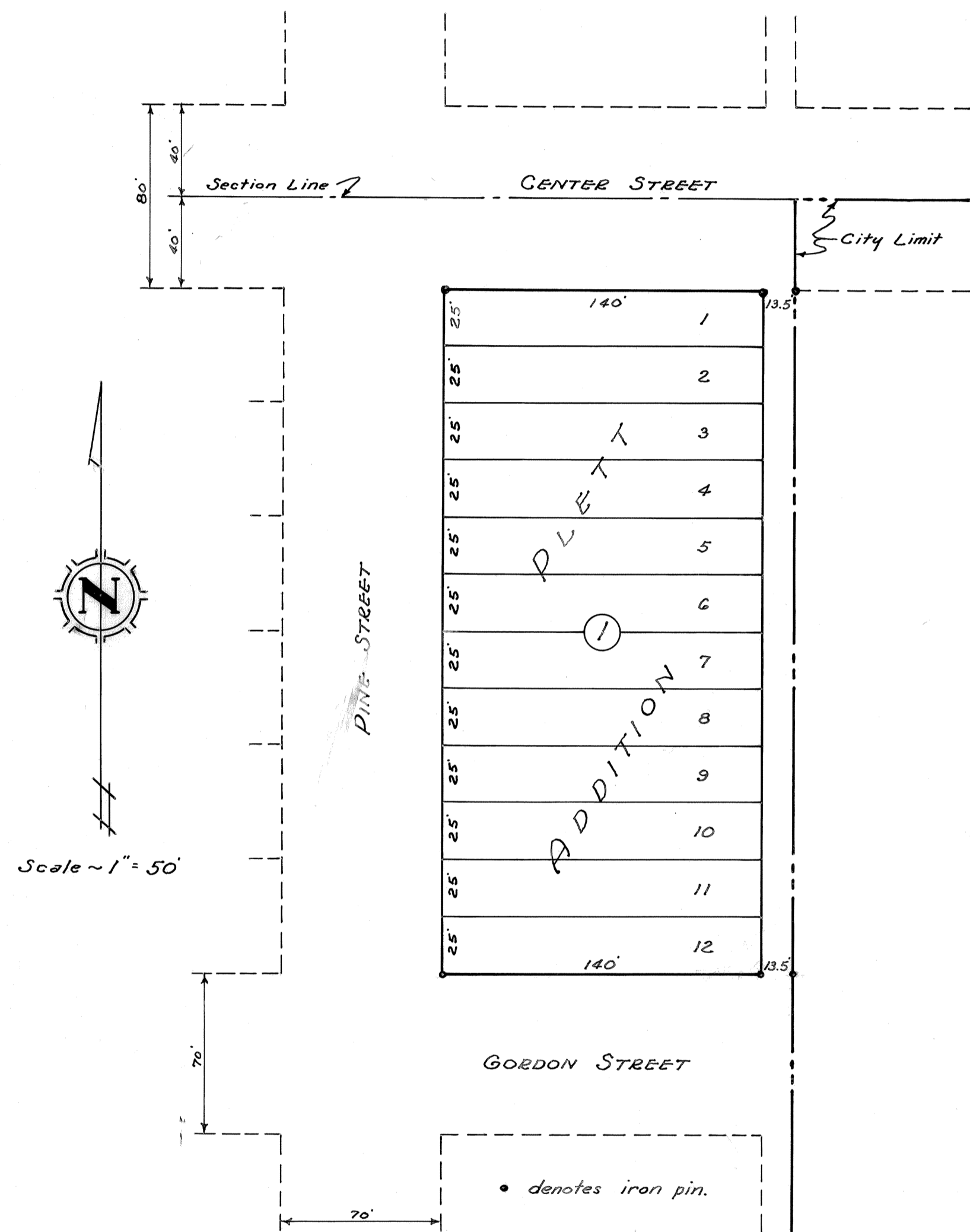

State of Kansas } ss  
County of McPherson }

I, O.O. Ediger, Consulting Engineer, in and for said County and State, do hereby certify that I have surveyed and platted Plett Addition to the City of Inman, Kansas, and that the accompanying plat is a true and correct exhibit of the property as surveyed, described as follows: Beginning at a point one thousand one hundred seventy two (1,172) feet east of the northwest corner of Section 16, Township 21 South, Range 4 West of the Sixth Principal Meridian, in McPherson County, Kansas, thence east one hundred fifty three and one-half (153.5) feet, thence south three hundred forty (340) feet, thence west one hundred fifty three and one-half (153.5) feet, and thence north three hundred forty (340) feet to point of beginning, all lying in Section 16, Township 21 South, Range 4 West of the Sixth Principal Meridian, in McPherson County, Kansas.

All property corners are marked with iron pins.

O. O. Ediger  
Consulting Engineer

Know all men by these presents that we, Katherine Ratzlaff, Carl W. Ratzlaff, Ernest H. Ratzlaff, Martha E. Totten, Florence E. Byers, Virgil Byers, Mabel Rodgers, Alvin Rodgers, Irene M. Ray, Willis A. Ray, Geo. H. Plett, Edna Plett, Katharina Klassen, Gerhard S. Neufeldt, and Ida Neufeldt, have caused the land described in the Engineer's Certificate to be surveyed and platted into lots and streets to be known as Plett Addition to the City of Inman, Kansas. The streets and alleys are hereby dedicated to and for the use of the public.

*Katherine Ratzlaff*  
*Carl W. Ratzlaff*  
*Ernest Ratzlaff*  
*Martha E. Totten*  
*Ida Neufeldt*  
*Edna Plett*  
*Katharina Klassen*  
*Gerhard S. Neufeldt*  
*Ida Neufeldt*  
*Florence E. Byers*  
*Virgil Byers*  
*Mabel Rodgers*  
*Alvin Rodgers*  
*Irene M. Ray*  
*Willis A. Ray*

Approved by the City Council of the City of Inman, Kansas, this 4th day of December, 1947.

*John Stice*, Mayor  
*W. H. Riesen*, City Clerk

State of Kansas } ss  
County of McPherson }

Be it remembered that on this 10th day of Nov, 1947, before me a Notary Public in and for said County and State came Katherine Ratzlaff, Carl W. Ratzlaff, Ernest H. Ratzlaff, Martha E. Totten, Geo. H. Plett, Edna Plett, Katharina Klassen, Gerhard S. Neufeldt, and Ida Neufeldt to me personally known to be the same persons who executed the foregoing instrument of writing and duly acknowledged the execution of the same as their voluntary act and deed.

My commission expires March 3rd 1949

*Ernest H. Byers*  
Notary Public

State of Kansas } ss  
County of McPherson }

Be it remembered that on this 26th day of Nov, 1947, before me a Notary Public in and for said County and State came Florence E. Byers and Virgil Byers to me personally known to be the same persons who executed the foregoing instrument of writing and duly acknowledged the execution of the same as their voluntary act and deed.

My commission expires March 3rd 1949

*Ernest H. Byers*  
Notary Public

State of Kansas } ss  
County of McPherson }

Be it remembered that on this 15th day of Nov, 1947, before me a Notary Public in and for said County and State came Mabel Rodgers and Alvin Rodgers to me personally known to be the same persons who executed the foregoing instrument of writing and duly acknowledged the execution of the same as their voluntary act and deed.

My commission expires March 3rd 1949

*Ernest H. Byers*  
Notary Public

State of Kansas } ss  
County of McPherson }

Be it remembered that on this 15th day of Nov, 1947, before me a Notary Public in and for said County and State came Irene M. Ray and Willis A. Ray to me personally known to be the same persons who executed the foregoing instrument of writing and duly acknowledged the execution of the same as their voluntary act and deed.

My commission expires March 3rd 1949

*Ernest H. Byers*  
Notary Public

Approved by the Board of County Commissioners of McPherson County, Kansas, this 8th day of December, 1947.

*James Peterson*, County Clerk

Approved this 9th day of December, 1947.

*Earl Mills*, County Attorney

State of Kansas } ss 7633  
County of McPherson } *Original Compared with Record*

This is to certify that this instrument was filed for record in the Register of Deeds office on the 9th day of December, 1947, at 2:00 o'clock, and is duly recorded.

*Martha Rust*  
Register of Deeds

