

PROFIT'S

SUB DIVISION OF LOTS 1, 2, 3, 4 OF BLOCK 25

MILLERS FIRST ADDITION TO
M^C PHERSON KANS.

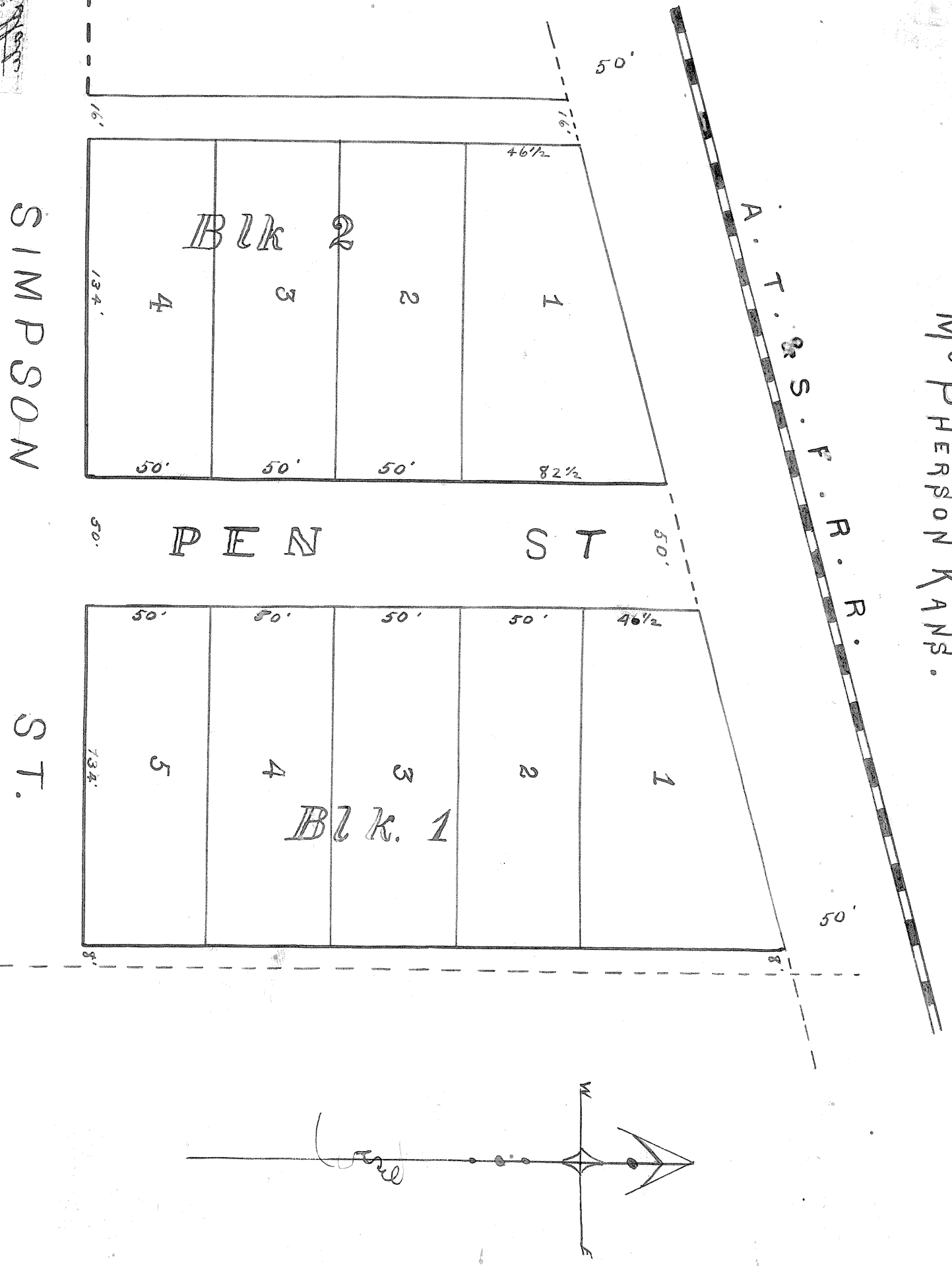

For location of Pen St. & alleys see M-G/23.

STATE OF KANSAS
M^C PHERSON
This instrument was
filed for record in
the office of the
Register of Deeds
of the County of
Leavenworth
this 9th day of
August 1887.
M^C PHERSON
Register of Deeds.

Profit's Sub-Division comprises all of Block 25 of Millers First Addition to McPherson
being a lot of a line parallel and 126 feet east of Grand Avenue. Said sub-division is laid
out according to above plat. all lots are 150 x 134. Except lot 1 in Block 1 and lot 2 in above
in above plat. The above plat is made in accordance with an accurate survey made this
1-3rd day of June A.D. 1887.

There are all men by these presents that S. R. Proffitt, and the present owner of Block 25 of Millers
First Addition to McPherson Kansas, and I have caused the same to be subdivided as shown in above plat
which is according to my survey and measurement, and I hereby declare the same to be
valid as shown on above plat & the use of the Public. A.D. 1887
Witness my hand this 24th day of June A.D. 1887
S. R. Proffitt
Deputy

State of Kansas }
County of Leavenworth } S.S.

Personally appeared before me

A. Basso,

a Notary. Public in and for

County and State of S. R. Proffitt, who is personally known to me to be the identical person who
executed the above plat and certificate for the purpose herein specified. and he duly acknowledged
the same to be his act and deed &
in testimony whereof I have set my hand and official seal this

24th day of June A.D. 1887

A. Basso

My Commission Expires Sept 7th 1890, Notary Public