

# PLAT OF PROSPECT ADDITION

TO  
MC. PHERSON KAN.

SCALE 100 FT. = 1 INCH

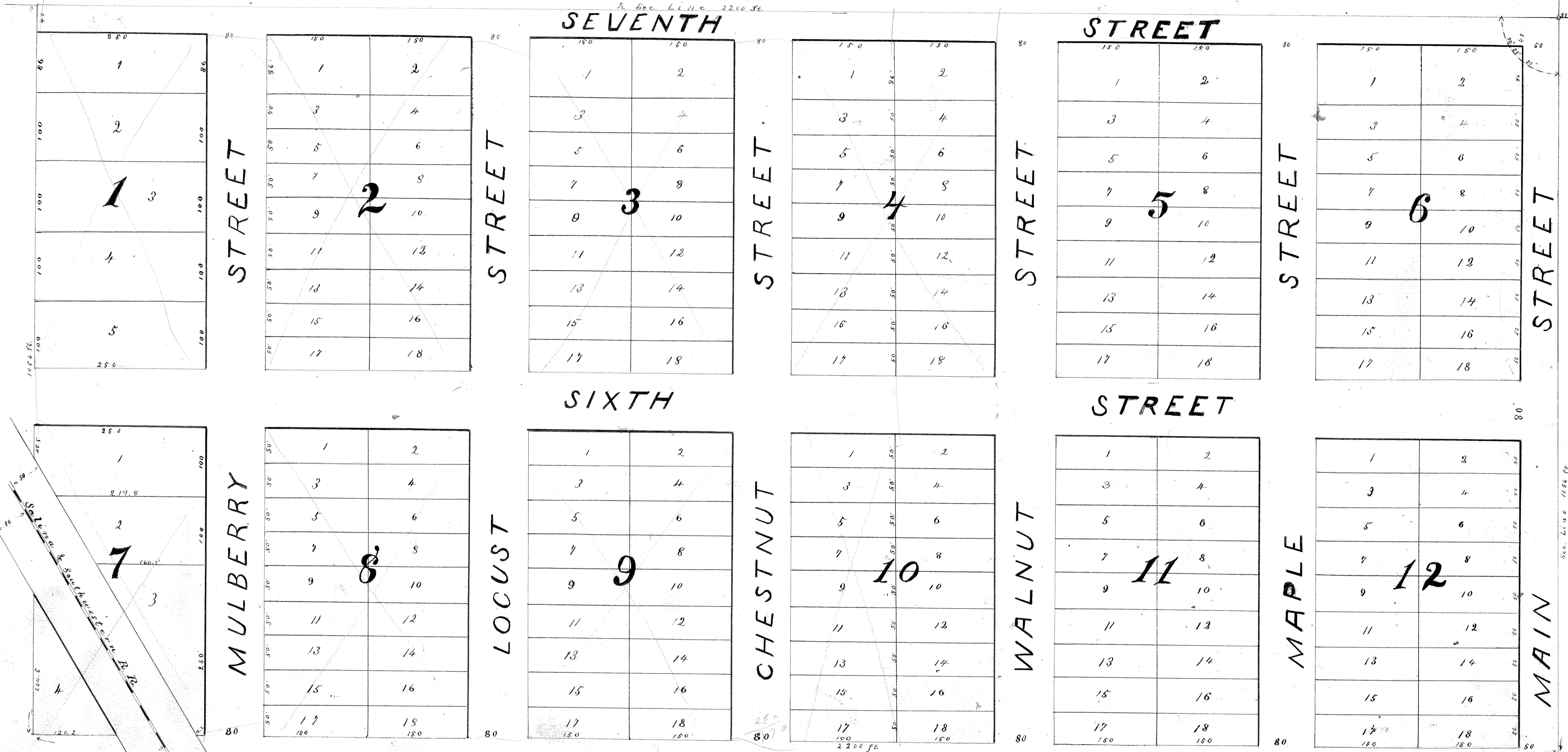

For location of Pt. 6 of Sec. 11, see Vol. 11-217 - Page 621  
 For location of Blocks 1-3-4-7-8-9 of P. 10 and portion of  
 Chestnut, Locust, Mulberry, Sixth and Seventh streets see  
 Miscellaneous 57 pages 528.  
 For location of City of High Street see Miscellaneous 170 page 198.  
 For location of West 1/2 Sec. 11 West 1/2 Sec. 11-153 page 525

Know all men by these presents: - That we J. M. Hamilton, F. C. York, pro. D. Milliken and F. E. Barber being the owner and proprietors of the tract of land hereinafter described have caused to be surveyed and platted the following described tract of land as and for an addition to the City of McPherson Kan. Commencing at the North East corner of the South East Quarter of Section Twenty Six Township Nineteen South and Range Three West of the Sixth principal meridian in McPherson Co. State of Kansas. Thence South along the East line of said Section one thousand and fifty six (1056) feet Thence West and parallel with the North line of said quarter section twenty two hundred (2200) feet Thence South one thousand and fifty six (1056) feet to the South line of said quarter section. Thence East along said quarter section line twenty two hundred (2200) feet to the place of beginning, deducting there from the right of way of the Salina and South Western Railway, described by the following notes and bounds, being a strip of land one hundred feet wide. The center line of which is one hundred and seventy nine and five tenths (179.5) feet and three hundred and three (303) feet respectively from the South west corner of the tract hereinafter described leaving fifty two and fifty two hundredths (52.52) acres as surveyed and platted for addition. We hereby publish and declare that all of the ground within the limits aforesaid reserved for public uses, and intended for Avenues & Streets are described and indicated by their courses and names and are measured in feet by figures on said map respectively and therein particularly set forth and described in their exact boundaries courses and extent. And that the dimensions of lots in said Addition are of the precise length and width in feet as shown in numbers & figures. We hereby further certify that the map herewith with its Streets & Subdivisions of whatever nature as indicated thereon is a true and correct representation of the facts herein set forth. We hereby declare that the name of the Addition is Prospect Addition to the City of McPherson Kan.

J. M. Hamilton  
 Frank C. York  
 John D. Milliken  
 F. E. Barber

State of Kansas } ss. Be it remembered that on this Sixth day of May 1886, before the undersigned, a Notary Public in and for said County and State, personally appeared J. M. Hamilton and F. C. York to me personally known to be the identical persons whose names are subscribed to the foregoing instrument of writing and acknowledged the same to be their voluntary act & deed, In witness whereof I have hereunto subscribed my name and affixed my Notarial seal the day and year last above written.

E. W. Barber Notary Public. SEAL  
 Com. expires 1/5 1887.

State of Kansas } ss. Be it Remembered, that on this 10th day of May A. D. Eighteen Hundred and Eighty six before me a Notary Public in and for said County and State, came John D. Milliken and F. E. Barber who are personally known to me to be the same persons described in and who executed the foregoing mortgage and duly acknowledged the execution of the same to be their voluntary act and deed. In testimony whereof, I have hereunto subscribed my name and affixed my official seal, on the day and year last above written.

E. W. Barber Notary Public. SEAL  
 Notarial commission expires Sept. 11 1888.

State of Kansas } ss. This Instrument was filed for record on the 10th day of May A. D. 1886 at 3 o'clock P. M.

J. P. Allison Register of Deeds.