

Know All these by their names, that Edwin J. Pyle and Oliver A. Pyle, his wife, Frank A. Rimmer and Oliver Rimmer, his wife, and George M. Ritz and Emma M. Ritz, his wife, owners and proprietors of the land hereinafter described, have caused said land to be surveyed and platted under the name of Pyle's Sub-Division of the City of McPherson, in McPherson County, Kansas, and have caused the same to be subdivided into lots, streets and easements as shown on the accompanying plat for public use.

Description:
 A part of the Northwest Quarter (N(1/4)) of section 28 Township 19 North, Range 3 West of the 6th P.M. divided as follows: Beginning at a point along the grade of section line about eight feet east of the northeast corner of lot six (6) Block One (1) subject to easements of the City of McPherson, thence along said line about 983.6 feet to the point of intersection with the north boundary line of the right of way of the Atchinson, Topeka, and Santa Fe Railroad Company, thence westerly on the south line of said right of way to a point about 283.7 feet north of the point of beginning, thence north to the point of beginning, being the land originally platted Block 25, Miller's Addition No. 1 to City of McPherson, and lots a portion of which were subdivided as "Pupples, Sub-Division of Lots 1, 2, 3 & 4 Block 25, Miller's Addition to McPherson, Kansas," together with other land and together with the portions of Pans Street, also known as Pans Street, Grand Avenue, the alley directly west of said Pans Street, and the alley directly east of said Pans Street in Pupples, Sub-Division, and all within the boundaries of heretofore described tract, as noted under order recorded in W. 5th of Main Plumber, Page 23, McPherson County Kansas. *Noted this 14th day of August, 1953.*

Edwin J. Pyle
 Janet A. Pyle
 William Rimmer
 George M. Ritz
 Emma M. Ritz

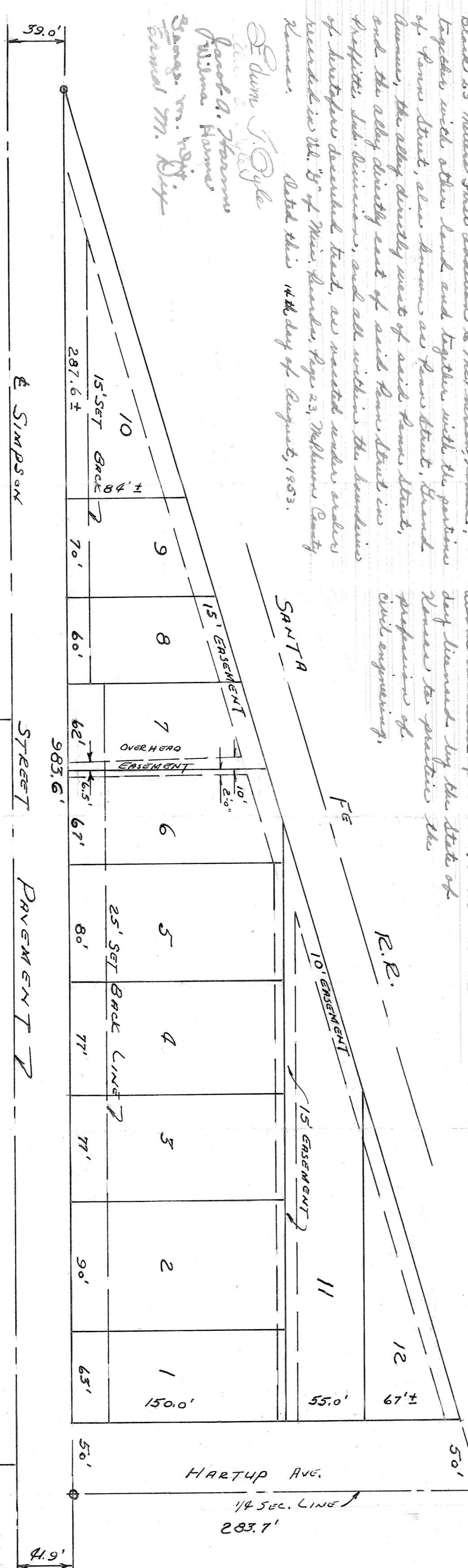

State of Kansas
 McPherson County)
 ss
 Be it remembered, that on this 14th day of August, 1953, before me the undersigned, a notary public in and for the county and state aforesaid, came Edwin J. Pyle and Oliver A. Pyle, his wife, Frank A. Rimmer and Oliver Rimmer, his wife, George M. Ritz and Emma M. Ritz, his wife, to be known to be the identical persons who appeared to above and foregoing addition and who duly acknowledged the execution of the same. As witness whereof, I have hereunto set my official signature and official my notarial seal this day and the year last written above.

Notary Public: Russ Mendenhall
 My Commission Expires: Notary Public
 # September 24, 1956
 I, the undersigned, do hereby certify that on the 22nd day of August, 1953, I made a survey of the above described premises, that I was in that day licensed by the State of Kansas to practice the profession of civil engineering.

State of Kansas, McPherson County: ss
 I, Oliver Rimmer, do hereby certify that on the 22nd day of August, 1953, I made a survey of the above described premises, that I was in that day licensed by the State of Kansas to practice the profession of civil engineering.

and that the accompanying plat is a true exhibit of said survey and plat of said sub-division.
 Subscribed and sworn to before me this day of August, 1953.
Notary Public: Russ Mendenhall
 My Commission Expires: Sept. 24, 1956
 State of Kansas, McPherson County: ss
 I, Oliver Rimmer, the duly appointed, qualified and now acting city clerk of the City of McPherson, Kansas do hereby certify that the Planning Commission of said city recommended approval of the accompanying plat to the Board of Commissioners of said city and that said Board of Commissioners accepted said recommendation, approved said plat and incorporated said approval in their minutes on the 31st day of August, 1953, all of which is on file in my office. As witness whereof I have subscribed my name and official seal of said city this 31st day of August, 1953.
City Clerk: Oliver Rimmer

State of Kansas, McPherson County: ss
 Be it known, that the accompanying plat has been submitted to me and that the same is hereby approved this 26 day of August, 1953.
Frank A. Rimmer
 City Attorney

State of Kansas, McPherson Co., ss:
 This instrument is filed for record
 on 8/26/53 by
 O. G. Glick, M. and City Recorder
 In Book 193 on page 36
Maude Bush
 Registrar of Deeds

• P Y L E ' S S U B D I V •