

REGNELLS ADDITION

TO

MEPHERSON

KAS

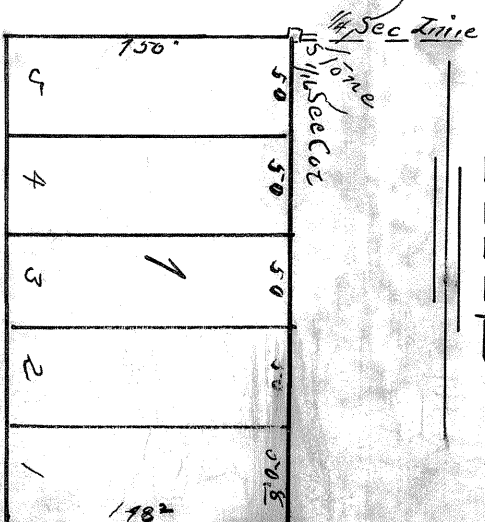

SECTION 1
80

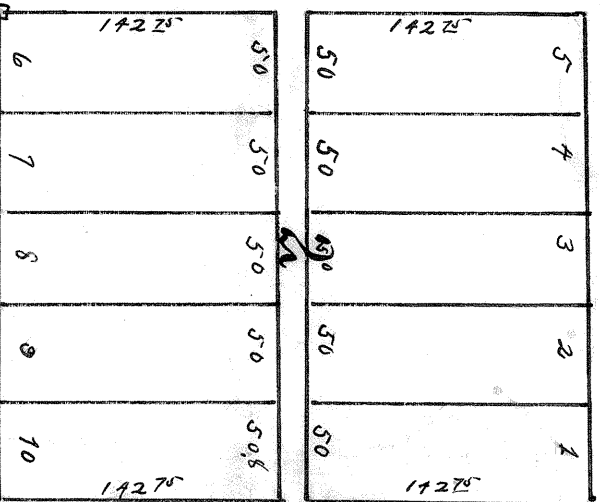

SECTION 2

14th Day
18th Day
19th Day
Plats
William Regnell
District

Regnell's Addition to McPherson is situated and described as follows to wit: Beginning at the North West Corner of the North West quarter of the North East quarter of Section (1881) Township 19th Range 3 West & P.M. Merica South five hundred thirty one and eight tenths feet (1531.51). Thence East two hundred thirty one and eight tenths feet (1830.8). Thence North five hundred thirty three feet seven tenths feet (533.77) Thence West two hundred and fifty and eight tenths feet (1.1830.8) to the point of beginning. The same being a part of the North West quarter of the North East quarter of said section Twenty eight (1881)

It is divided into Lots, Block 1, Sheet 2, City as shown by the above plat. Simpson Street connects with Simpson Street of Miller's Addition to McPherson.

I hereby certify that the foregoing plat and Notes are correct and conform strictly to the survey made by me on 24th day of Sep A.D. 1886

A. Boas
Surveyor

I know all men by their presents that P.M. Youngquist is the present owner of the land on which Regnell's Addition to McPherson is laid out, as shown by the foregoing plat and Notes, and I hereby certify that the above plat and Notes are correct and conform strictly to the original plat and Notes.

P.M. Youngquist

State of Kansas
McPherson County } ss.

Be it remembered that on this 18th day of Sept A.D. 1887 before me a Notary Public in and for said county and State came P.M. Youngquist to me personally known to be the same person who executed the foregoing documents and owner of the within described land, and duly acknowledged the execution of the same. I have reviewed and subscribed my name and affixed my official seal on the above and gave last written

Commission Expires Sep 5th 1891
R.W.C. Stewart
Notary Public