

# ROSTINE'S SUB-DIVISION

OF  
 LOTS 2, 3, & 4 OF BLOCK 2,  
**FISHER'S ADDITION**  
 TO  
**MCPHERSON, KANSAS.**

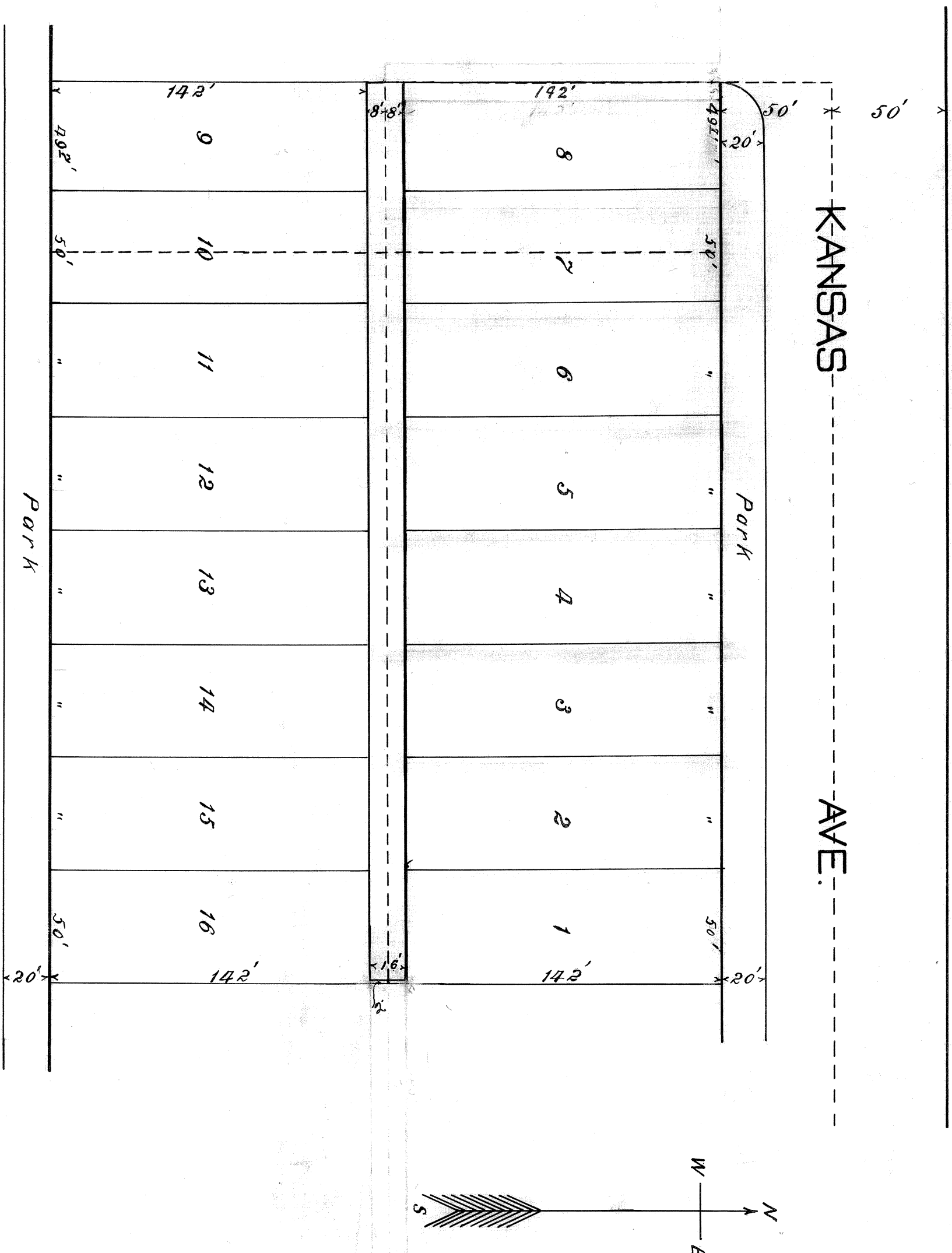

ELIZABETH

ST.

State of Kansas, McPherson Co., ss.

I, D. A. Corland, County Surveyor of McPherson County, Kansas, do hereby certify that the foregoing plat within harmony with a survey made by me on March 25, 1907, that all the lots and alleys are of the dimensions shown. ~~Shall be set apart~~

D. A. Corland

County Surveyor

State of Kansas, McPherson County, ss.

Be it remembered, that on this 25th day of March A. D. 1907 before me the undersigned a Notary Public in and for the County and State of Kansas, came Alfred Rostine who is to me personally known to be the same person who executed the instrument of making and each person duly acknowledged the execution of the same. On testifying thereof I have reviewed all my books and files, my notarial seal the day and year last above written

A. J. McPherson  
 Notary Public

Comm. expires May 24th 1908

Know all men by these presents that the undersigned ~~are~~ do make of the land upon which Rostine's Sub-Division of Lots (2) show (3) and four (4) of Block two (2) of Fisher's Addition to McPherson Kansas is situated and that he has caused said lands to be surveyed and plat there as is shown in the foregoing plat. He certifies that the alleys shown to the public, that the lots and alleys are of the dimensions given upon the foregoing plat.

He further certifies that the disposition of the above described lands is in accordance with my instructions and design

Alfred Rostine

10th Apr 1907  
 4th Apr 1908  
 D. A. Corland  
 Charles H. Wallcut