

SUTHERLAND

ADDITION

TO
McPHERSON KANSAS.

Scale 100ft to 1 inch

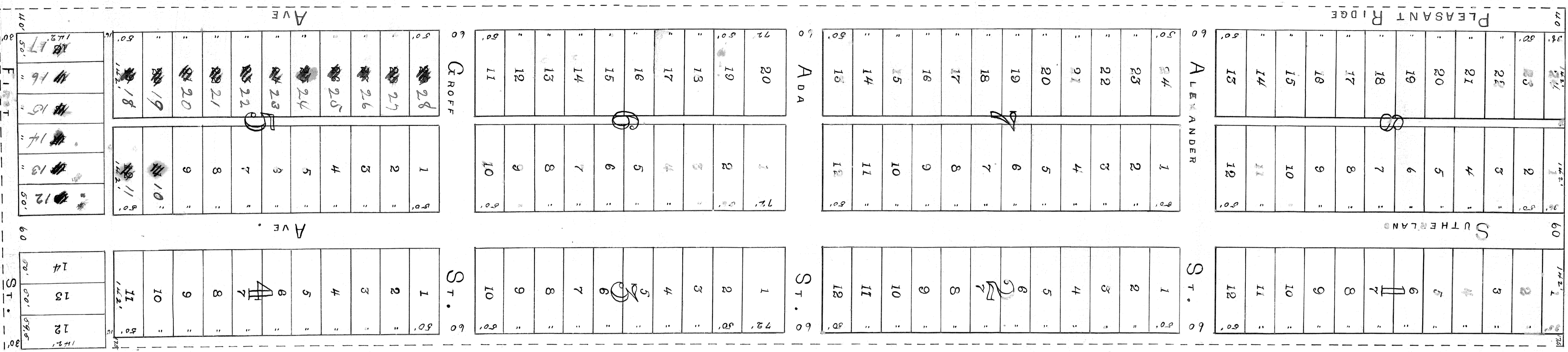

Sutherland Addition to McPherson Township is situated in the South West 1/4 of Sec 20 Range 3 West of 6th P.M. and is divided as follows to wit: Beginning at a point 685ft East of the S.W. Cor. Sec. 20 of 19 R. 3 W. 6 P.M. Thence North 263.15ft Thence East 599.5ft Thence South 962.8ft Thence West 599.5ft to place of beginning. It is divided into lots, blocks, strips, & alleys as shown in the foregoing plat. First block corresponding to First Street in Highland Addition to the City of McPherson Mo. I do hereby certify that the foregoing Lots & Plat are correct and conform strictly with the survey made by me on the 21st day of March A. D. 1887.

A. Wagon
Surveyor

Shew all men by these presents that H. A. Hensby and Julia S. Hensby his wife are the rightful owners of the land upon which Sutherland Addition to McPherson Mo. is situated, & that we are the proper parties who cannot the power to be conveyed and granted, this being our willie act and deed and in accordance with our instructions. The sheets and alleys as shown in the foregoing Plat are hereby certified to and for the use of the Public.

N. H. Hensby
Julia S. Hensby

State of Missouri }
County of McPherson } S.S.

Be it remembered on the 29 day of March A. D. 1887, before me a Notary Public in and for the county and State aforesaid personally appeared H. A. Hensby & Julia S. Hensby his wife who are personally known to me to be the identical persons who executed the foregoing instrument of writing and each person duly acknowledged the same. The testimony whereof I have hereunto set my hand and affixed my Notarial Seal the day and year last above written.

A. Davis
Notary Public

March 29th 1887
E. W. Thomas
Notary

1887
Grand
No. 2 Plat
W. Williams & Sons

Chapter 34 Session Laws of 1875,
Vacates Sutherland Add and land
restored to its original condition
For vacation of this plat see W. H. 577