

VANNESS ADDITION

to the Town of
GALVA
M'PHERSON COUNTY KANSAS

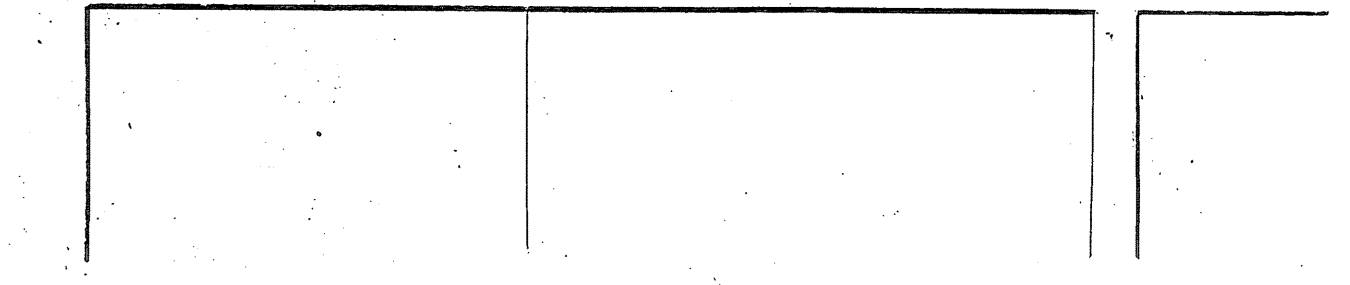
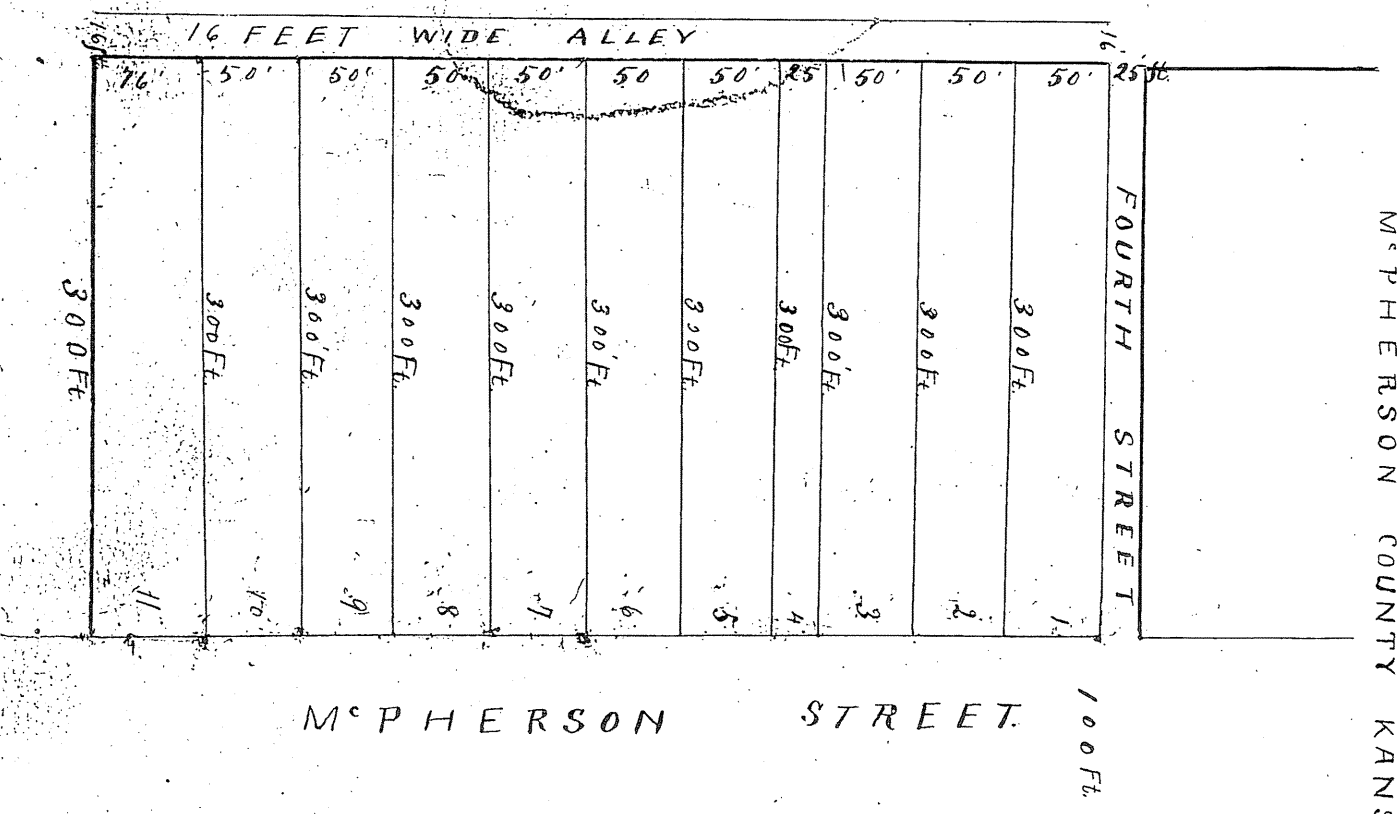

Description:

I. M'Pherson Street, as shown on the plat of the town of Galva is prolonged south 534 feet from its former southern termination on the original plat of Galva 710 100 feet wide.

II. Beginning at a point on the west line of M'Pherson street as shown on the plat 25 feet north of the southeast corner of lot 36 on M'Pherson street as shown on the original plat of the original town of Galva and running south 534 feet thence west 300 feet thence north 534 ft thence east 300 feet to the front of beginning. Lots No. 1 2 3 4 5 6 7 8 9 10 all 50 feet wide. Lot 11 is 25 feet and 11 and 16 feet wide and shown on the plat as shown on the plat. Lots all 300 feet long as shown on the plat. The addition to be called 'Vanness Addition to the town of Galva' M'Pherson County Kansas.

State of Kansas }
M'Pherson County }
This instrument was filed for record on the 26th day of October A D 1885 at 3 o'clock and 35 min. Pm. and duly recorded in Book A of plats at page 34
A. G. Williams, County Clerk

State of Kansas }
M'Pherson County }
ss. David Rott
Albert Vanness
Geo. E. M'Pherson

Subscribed the within and signed as Notary Public, in and for the County and State aforesaid, this 26th day of October, 1885. I, Henry Henry Shaw, Notary Public, do hereby certify that the foregoing is a true and correct copy of the original instrument as the same was presented to me for recording and that the same is duly recorded in the books of the Notary Public for the County and State aforesaid, at the place and on the day and year last above written.

Notary Public
Henry Shaw

Notary Public Sept. 7 1887

SEAL