

Walden Addition
to
McPherson Kansas

State of Kansas McPherson County S.S.
I, H.A. Rowland County Surveyor do hereby certify
that Walden Addition to McPherson Kansas is
described as follows: Beginning at a point on
quarter section line 431 feet west of the quarter
section corner common to sections 32 and 33 thence
north 496.4 feet, thence west 380.8 feet, thence north
300 feet, thence west 748.2 feet, thence south along the
right away of Missouri Pacific Rail Road 779.1 feet to
the quarter section line, thence east 1129.6 feet to the
place of beginning the same being a part of the
south ~~west~~ half of the north east quarter of section
32 town 13 south range 3 west. The streets are
continuous of those with the same name running
north. All lots are of the dimensions shown
upon the plat. The scale is 1 in. = 100 feet.

H.A. Rowland
County Surveyor

In witness whereof I, John A. Josephson, the proprietor, hereunto
set my hand to this plat of Walden Addition to the City of McPherson
Kansas, this 3rd day of April 1906.

John A. Josephson

State of Kansas, McPherson
County S.S.

Be It Remembered that on this 3rd day of
April 1906, before me, the undersigned a
Notary Public in and for the County & State aforesaid
came John A. Josephson, an unmarried
man and the proprietor of the foregoing
plat of Walden Addition to the City
of McPherson, Kansas, who is personally
known to me to be the same person
who executed the aforesaid plat and said
person has duly acknowledged the contents
of the same.

In testimony whereof, I have hereunto set
my hand and affixed my Notarial Seal,
this day and year last above written.

G.H. Hutton
Notary Public

My term expires March 7, 1900.

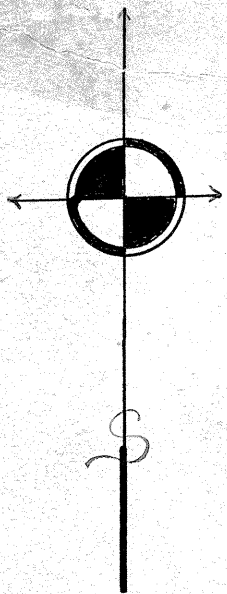
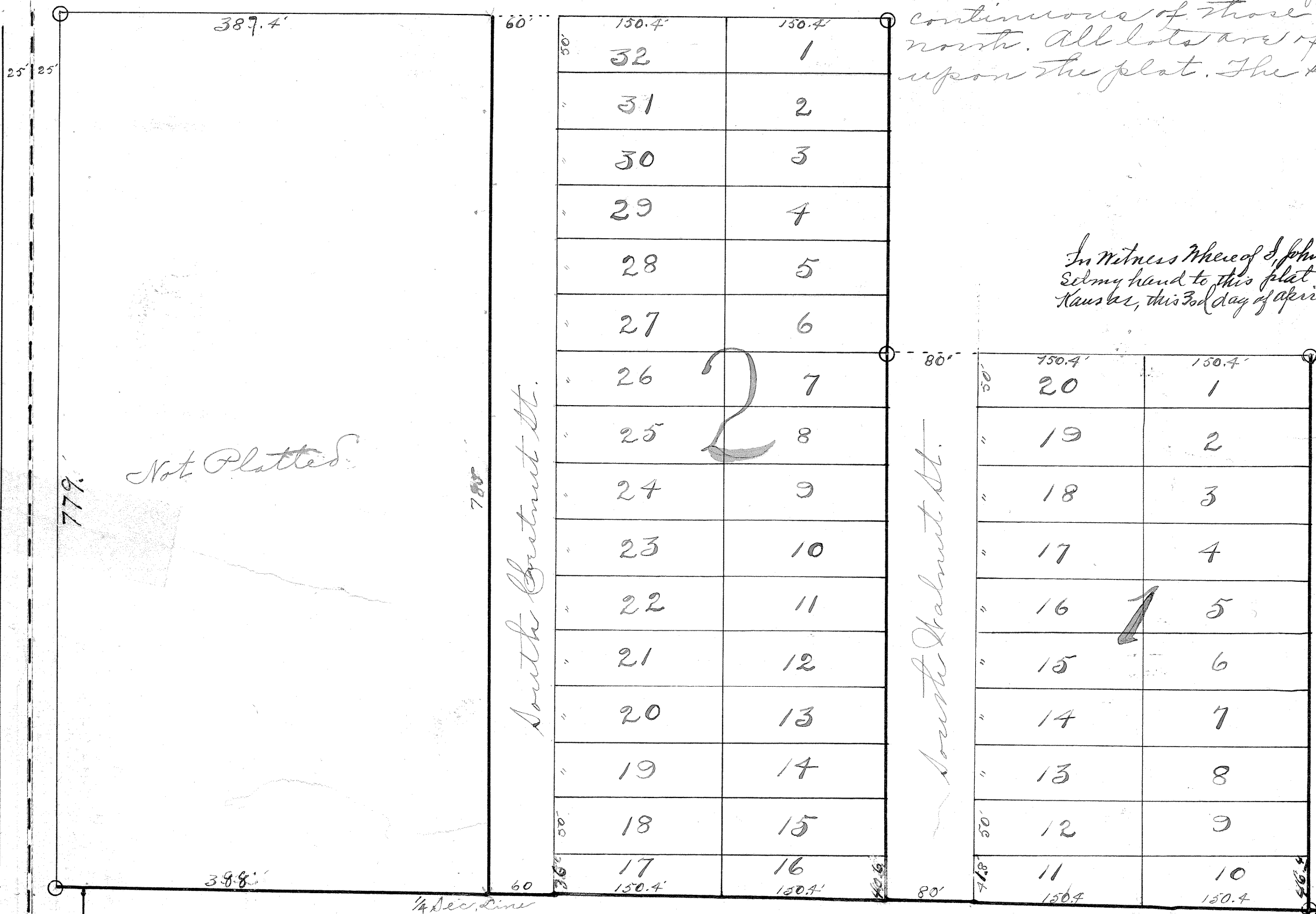

State of Kansas, McPherson Co., ss.
This instrument was filed for record
on the 3rd day of April A. D. 1906
at 10:35 a.m. o'clock, and duly recorded in
Book No. 3 on page 4
Chas. H. Kriebel
Register of Deeds.
By Myrta M. Jones, Dep.