

WILLIAM'S

GALVA

KANSAS

ADDITION

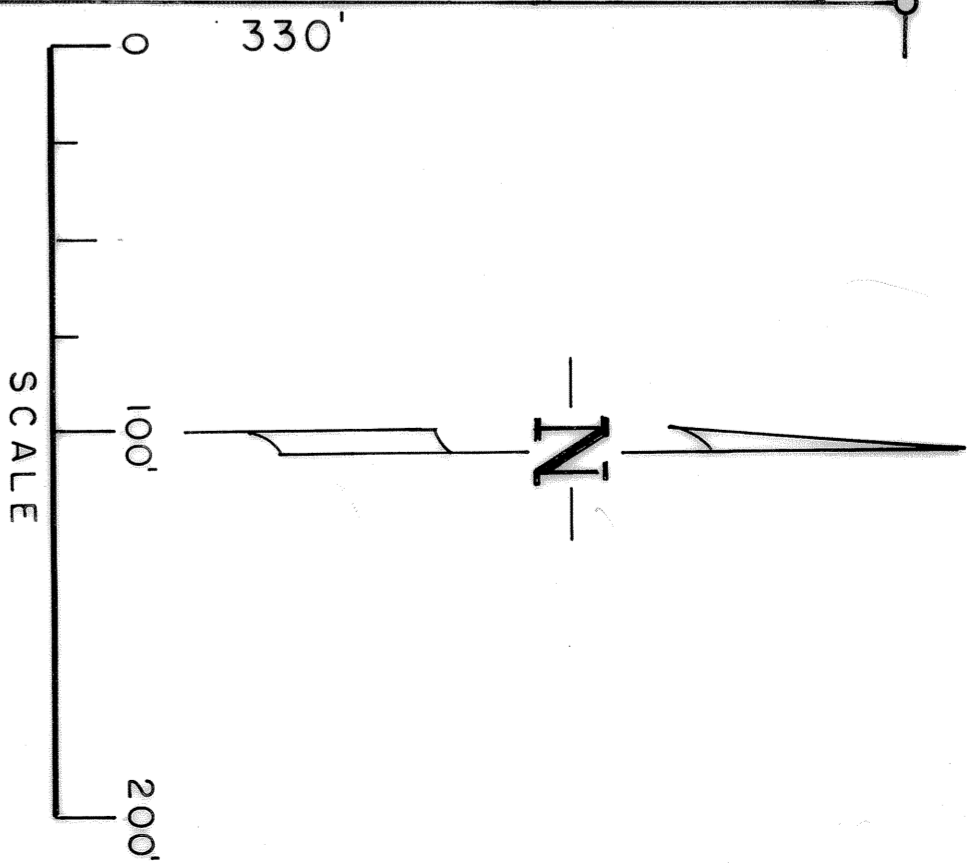
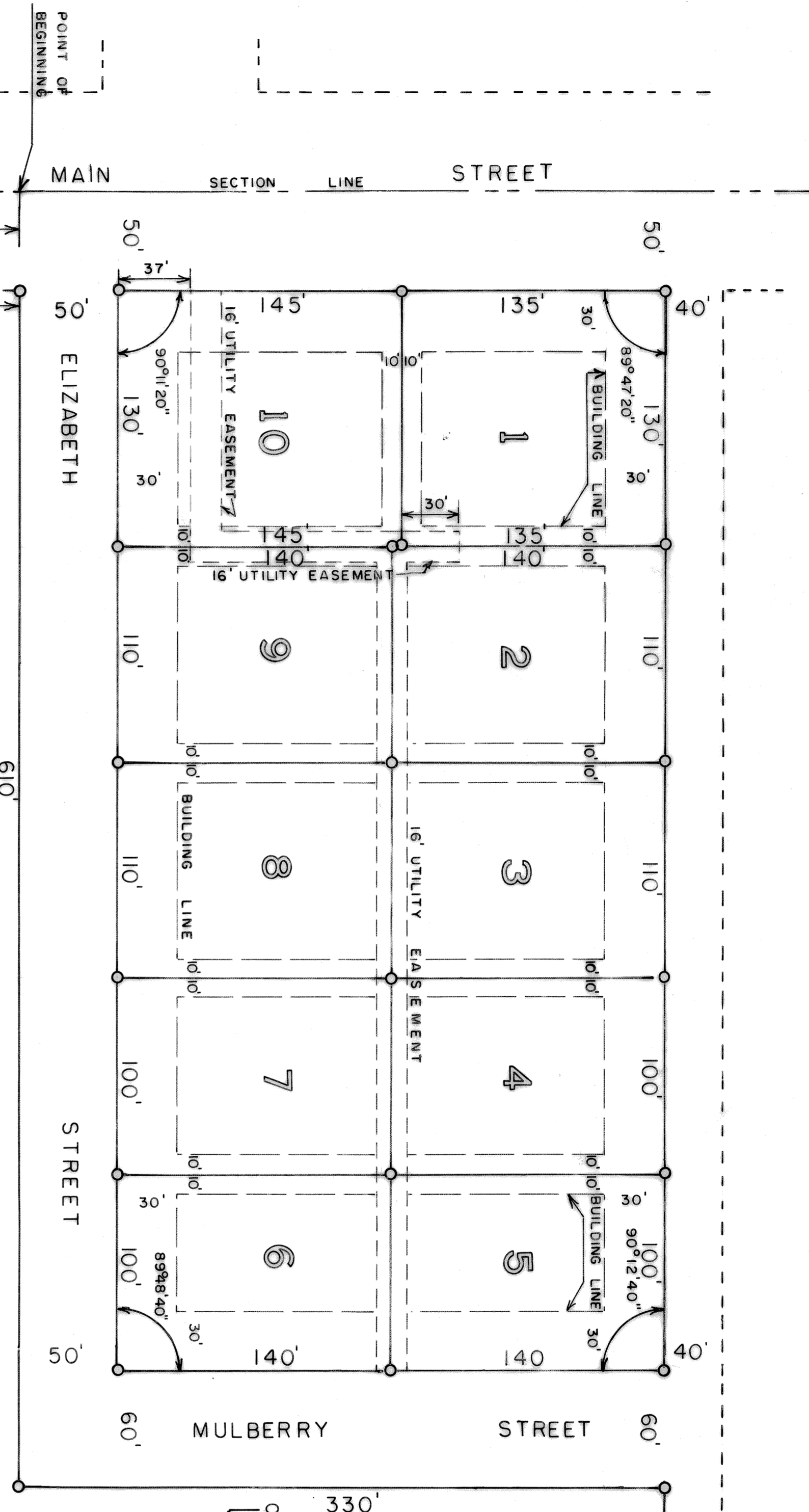

SURVEYING CERTIFICATE AND DESCRIPTION

STATE OF KANSAS )  
 COUNTY OF MCPHERSON ) SS

I, FRANCIS BANKER, A LICENSED PROFESSIONAL ENGINEER OF THE STATE OF KANSAS, CERTIFY THAT I HAVE SURVEYED, OR CAUSED A SURVEY TO BE MADE UNDER MY SUPERVISION, OF THE ABOVE PLAT AND DESCRIBED AS FOLLOWS:

COMMENCING AT THE SOUTHWEST CORNER OF THE NORTHWEST QUARTER (SW 1/4) OF SECTION 22, TOWNSHIP 19 SOUTH, RANGE 2 WEST OF THE 6th P.M.; THENCE NORTH ON SECTION LINE 321.7 FEET TO POINT OF BEGINNING, BEING THE NORTH RIGHT CORNER OF THE ROCK ISLAND RAILROAD WHICH IS 200 FEET NORTH OF THE CENTER-LINE OF SAID RAILROAD TRACKS; THENCE EAST ALONG RAILROAD RIGHT OF WAY 600 FEET; THENCE NORTH 830 FEET; THENCE WEST TO SECTION LINE 600 FEET; THENCE SOUTH 300 FEET TO PLACE OF BEGINNING.

GIVEN UNDER MY HAND AND SEAL AT MCPHERSON, KANSAS THIS 5 DAY OF July, 1973.

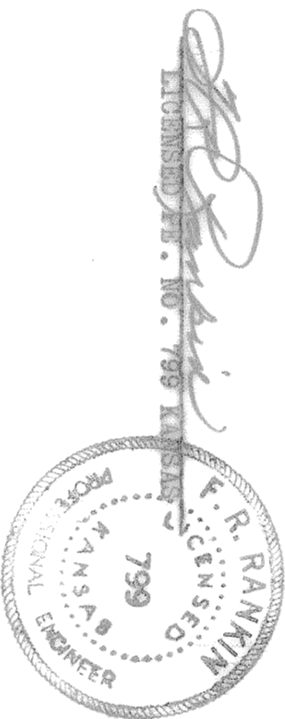

OWNERS CERTIFICATE AND DEDICATION

STATE OF KANSAS )  
 COUNTY OF MCPHERSON ) SS

KNOW ALL MEN BY THESE PRESENTS, THAT W. M. WILLIAMS AND

FRANCIS WILLIAMS OWNERS AND PROPRIETORS OF THE LANDS DESCRIBED IN THE CERTIFICATE OF SURVEYOR, HAVE CAUSED THE SAID LANDS TO BE SURVEYED INTO LOTS AND UNDER THE NAME OF WILLIAM'S ADDITION, TO THE CITY OF GALVA, KANSAS, AND HAVE CAUSED THE SAME TO BE SUBDIVIDED INTO LOTS, STREETS, AVENUES AND PUBLIC WAYS, AS SHOWN ON THE ACCOMPANYING PLAT, AND FURTHER THAT ALL STREETS, ALLEYS AND PUBLIC WAYS ARE FOR THE USE OF THE PUBLIC. THE SAID WILLIAMS' ADDITION, AND THE LAND CONTAINED THEREIN, IS HEREY AND SHALL BE CONVEYED SUBJECT TO THE RESERVATIONS AND RESTRICTIONS AND COVENANTS AS FOLLOWS:

1. THE USE OF THE LOTS AS RECORD HEREIN SHALL BE ONLY FOR NEW 5 NILE SINGLE OR ATTACHED GARAGE.
2. THAT ONLY ONE OFF BUILDING SHALL BE ALLOWED ON EACH LOT AND IT SHALL NOT EXCEED 150 SQUARE FEET.
3. THERE SHALL BE NO LIVESTOCK OR POLICRY RAISED.
4. ALL ORDINANCES OF THE CITY OF GALVA SHALL RELATE TO THIS PROPERTY.

SIGNED THIS 9 DAY OF July, 1973.

SIGNED W. M. Williams  
Francis Williams



APPROVAL GOVERNING BODY

STATE OF KANSAS )  
 COUNTY OF MCPHERSON ) SS

BE IT KNOWN THAT THE ACCOMPANYING PLAT OF WILLIAM'S ADDITION TO THE CITY OF GALVA, KANSAS, WAS SUBMITTED TO THE GOVERNING BODY OF GALVA, KANSAS AND APPROVED ON THE 9 DAY OF July, 1973.

ATTEST  
J. W. Meyer Mayor, City Galva, Kansas  
Donna D. Sells City Clerk

20354  
 This instrument was filed for record on the 17 day of July A.D., 1973 at 2:55 p.m. and duly recorded in book 147 page 94  
Paula Helbert Register of Deeds

APPROVAL OF CITY ATTORNEY

STATE OF KANSAS )  
 COUNTY OF MCPHERSON ) SS

BE IT KNOWN THAT THE ACCOMPANYING PLAT OF WILLIAM'S ADDITION TO THE CITY OF GALVA, KANSAS, HAS BEEN SUBMITTED TO ME AND THAT THE SAME IS HEREBY APPROVED THIS 9 DAY OF July, 1973.

Pat Repenthal  
 City Attorney  
 CITY OF GALVA, KANSAS

APPROVAL OF COUNTY ATTORNEY

STATE OF KANSAS )  
 COUNTY OF MCPHERSON ) SS

BE IT KNOWN THAT THE ACCOMPANYING PLAT OF WILLIAM'S ADDITION TO THE CITY OF GALVA, KANSAS, HAS BEEN SUBMITTED TO ME AND THAT THE SAME IS HEREBY APPROVED THIS 9 DAY OF July, 1973.

W. M. Williams  
 County Attorney  
 MCPHERSON COUNTY, KANSAS

APPROVAL OF COUNTY ENGINEER

STATE OF KANSAS )  
 COUNTY OF MCPHERSON ) SS

BE IT KNOWN THAT THE ACCOMPANYING PLAT OF WILLIAM'S ADDITION TO THE CITY OF GALVA, KANSAS, HAS BEEN SUBMITTED TO ME AND THAT THE SAME IS HEREBY APPROVED THIS 5 DAY OF July, 1973.

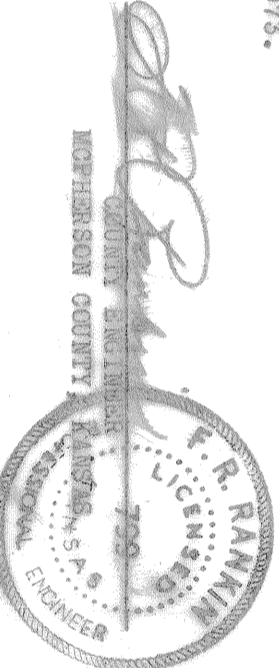

NOTARY CERTIFICATE

STATE OF KANSAS )  
 COUNTY OF MCPHERSON ) SS

BE IT REMEMBERED THAT ON THIS 9 DAY OF July, 1973, BEFORE ME THE UNDERSIGNED, A NOTARY PUBLIC, DULY COMMISSIONED IN AND FOR THE COUNTY AND STATE AFORESAID CAME W. M. Williams AND Francis Williams AND STAFF AFORESAID CAME Ed Williams AND

Francis Williams PERSONALLY KNOWN TO ME TO BE THE SAID PERSONS WHO EXECUTED THE FOREGOING INSTRUMENT OF WRITING IN THIS DEDICATION, WHO ACKNOWLEDGED THE EXECUTION OF THE SAME.

IN WITNESS WHEREOF I HAVE HERE UNTO SET MY HAND AND OFFICIAL SEAL ON THE DAY AND YEAR FIRST ABOVE WRITTEN.

MY COMMISSION EXPIRES 12-10, 1975 (SEAL)

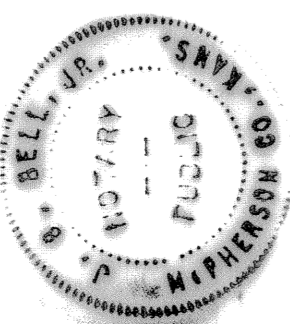

APPROVAL OF MCPHERSON COUNTY

STATE OF KANSAS )  
 COUNTY OF MCPHERSON ) SS

I, MARGARET BRYAN, THE DUTY ELECTED COUNTY CLERK, OF MCPHERSON COUNTY, KANSAS, DO HEREBY CERTIFY THAT THE ACCOMPANYING PLAT OF WILLIAM'S ADDITION TO THE CITY OF GALVA, KANSAS, WAS SUBMITTED TO THE BOARD OF COUNTY COMMISSIONERS OF MCPHERSON COUNTY, KANSAS, FOR THEIR APPROVAL AND THAT SAID BOARD DID APPROVE SAID PLAT THE

Margaret Bryan  
 County Clerk  
 MCPHERSON COUNTY, KANSAS

Ed Williams  
 Chairman, County Commissioners  
 MCPHERSON COUNTY, KANSAS