

# WOOLLEY'S SUB-DIVISION

OF

5 1/2 BLOCK 1, FISHER'S ADDITION

TO

MCPHERSON, KANSAS.

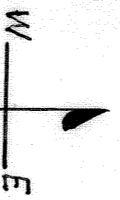
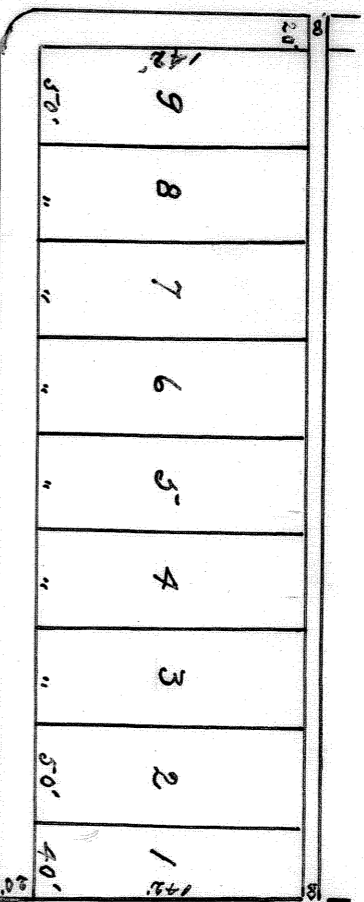

State of Kansas McPherson County ss.  
 I J. D. Bondurant County Surveyor of McPherson  
 County Kansas do hereby certify that I have made  
 a survey of Woolley's Sub-Division of the South One half  
 (1/2) of Block one (1) of Fisher's Addition to McPherson Kansas  
 and marked the corners of the lots shown in accordance with  
 the foregoing plat. Dated at McPherson Kansas this 1st day  
 of April 1910

J. D. Bondurant  
 County Surveyor.

Know all men by these presents that ~~me & my wife~~ <sup>me & my wife</sup> ~~John H. Woolley~~ <sup>John H. Woolley</sup> are the present owners of the South  
 One half (1/2) of Block one (1) of Fisher's Addition to McPherson  
 Kansas and that we have caused the same to be subdivided  
 as is shown in the foregoing plat dedicating the same  
 thereon to the public

Signed *John H. Woolley*  
*John H. Woolley*  
 Charles H. Woolley

State of Kansas McPherson County ss.  
 Be it Remembered that on this 29<sup>th</sup> day of ~~March~~ <sup>April</sup> A. D. 1910  
 before me a Notary Public in and for said County and State  
 came *John H. Woolley* ~~and his wife~~ <sup>and his wife</sup> who personally known to be  
 the same persons who executed the foregoing instrument  
 and duly acknowledged the execution of the same.  
 In witness whereof I have hereunto set my hand and  
 office's my Notary seal this day and year last above written

*John H. Woolley*  
 Notary Public

My Term expires Dec. 29<sup>th</sup>, 1910

State of Kansas, McPherson Co., ss.  
 This instrument was filed for record  
 on the 29 day of *April* A. D., 1910  
 at 2:30 o'clock *P.* m, and duly recorded  
 in book 3 on page 12  
*W. S. Hill*  
 Register of Deeds.  
*By Myrta M. Jones,*  
*Rept.*